



ATTILA NAGY

„Milvus Group” Association



K. Nagy
2013

The current situation of Great Bustard in Romania

**“PROGRESS IN THE RESEARCH AND CONSERVATION OF
THE GREAT BUSTARD IN EUROPE”**

18-21 September 2023, Bratislava, Slovakia

The GB in Romania - Historical distribution



19th century

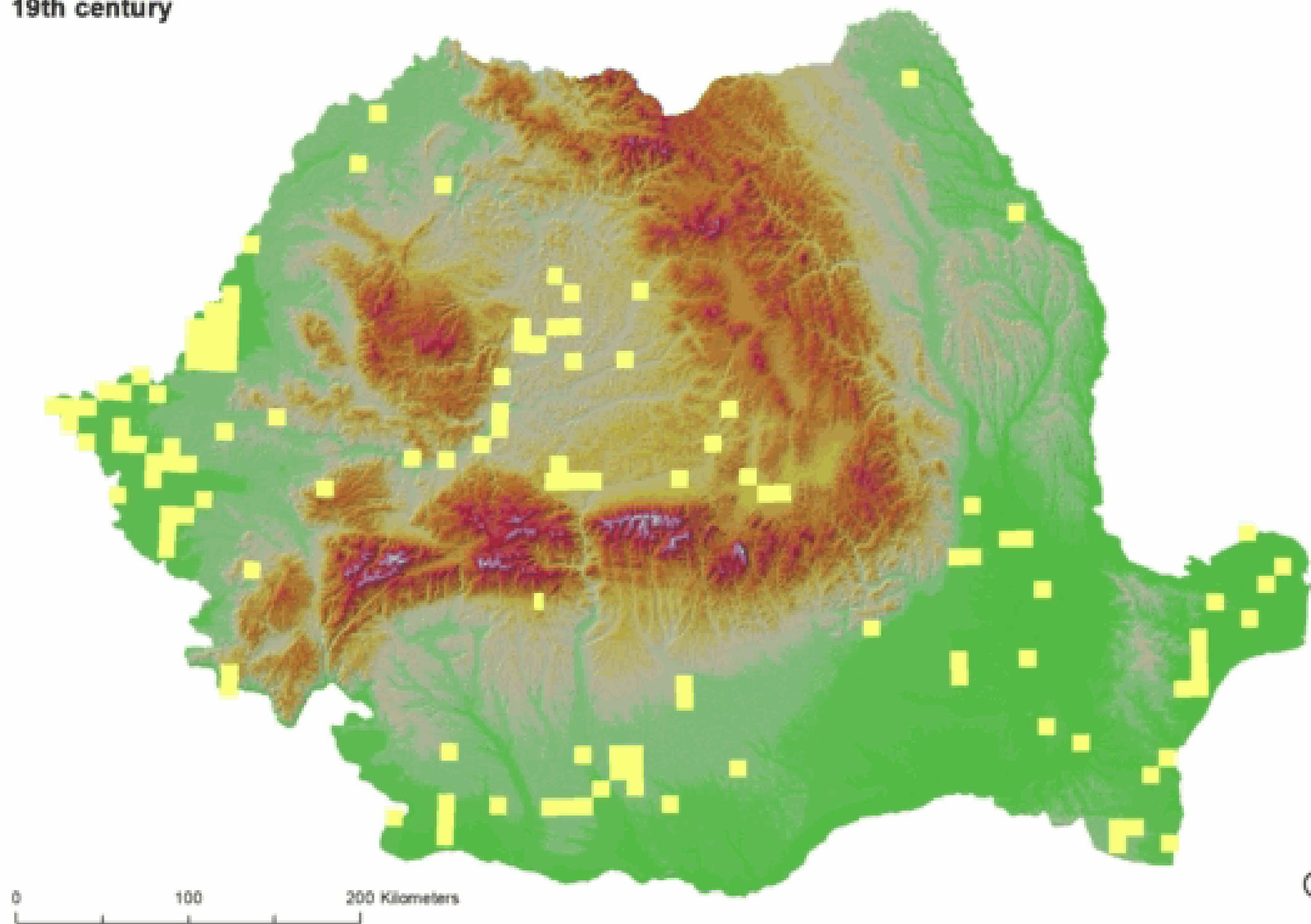

Source of data: STĂNESCU D. (1988)

XIX. century →

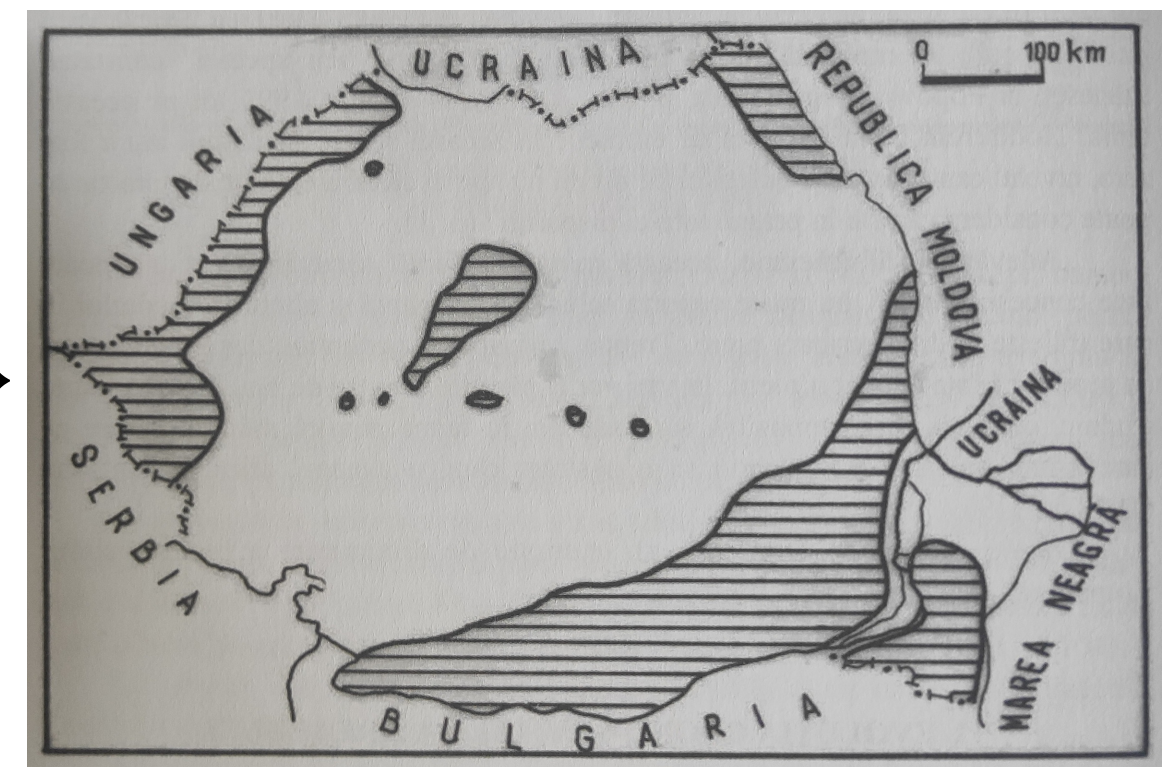

← 1940 - 1946

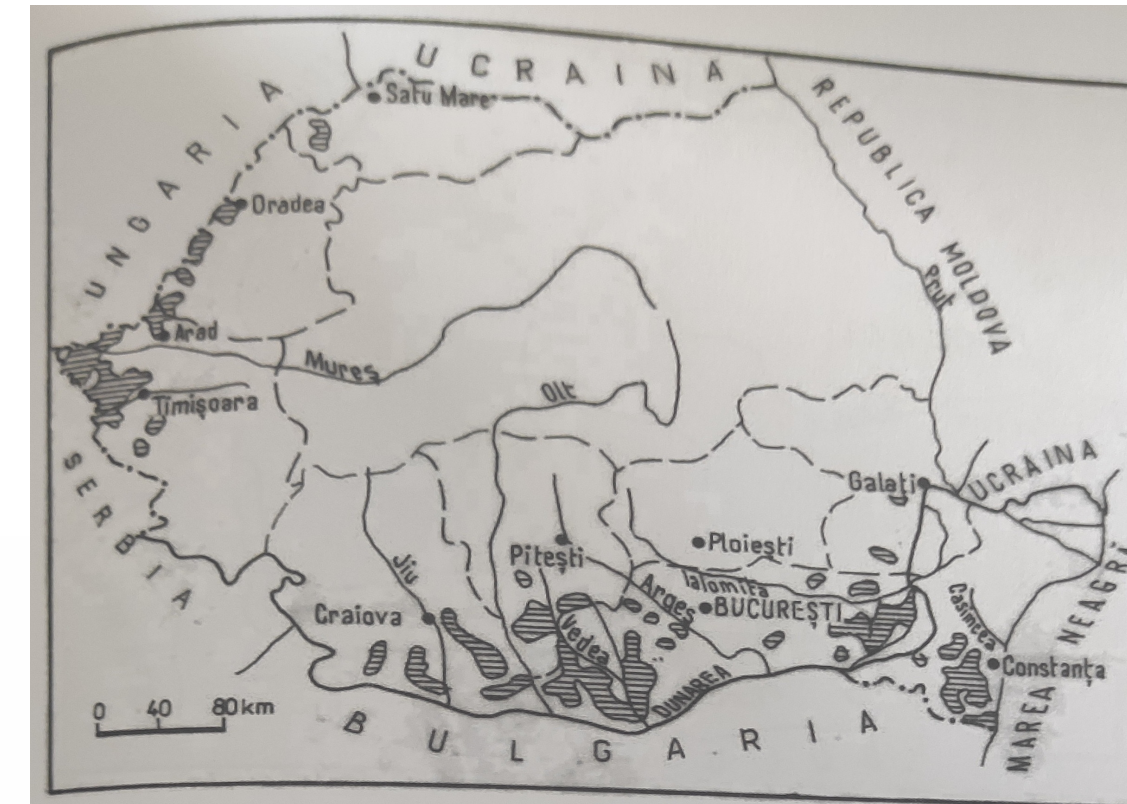

1958 →

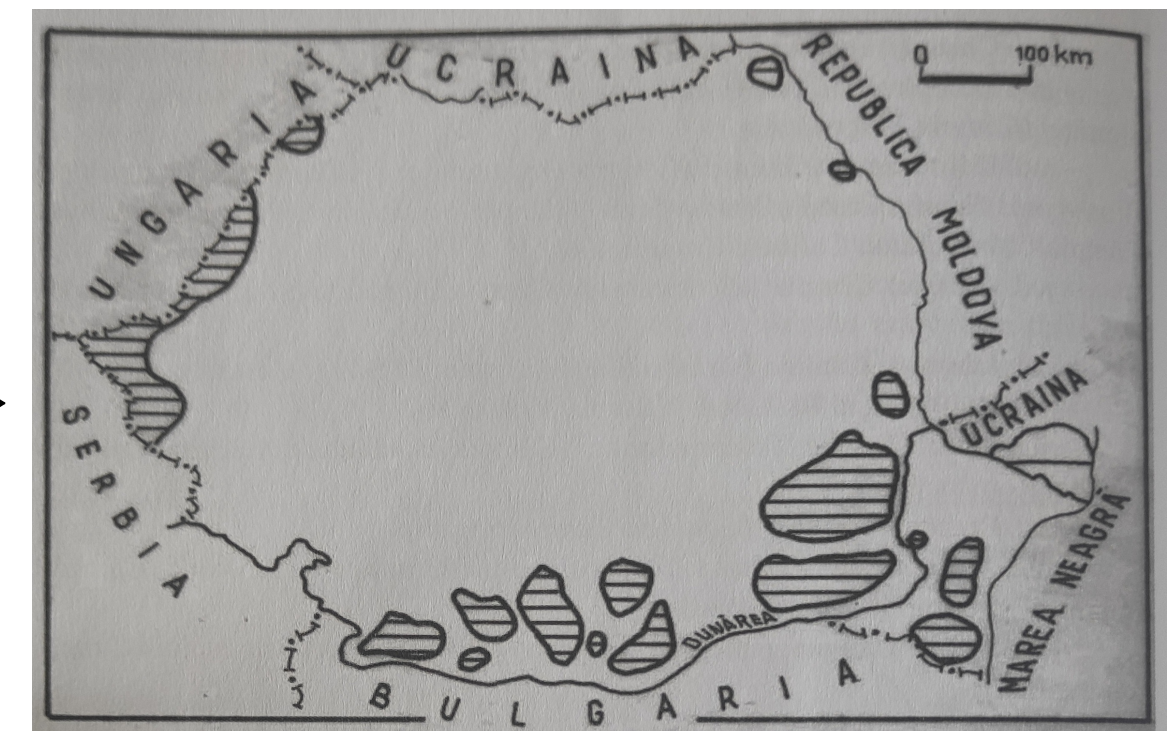

← 1968 - 1970



1982 →

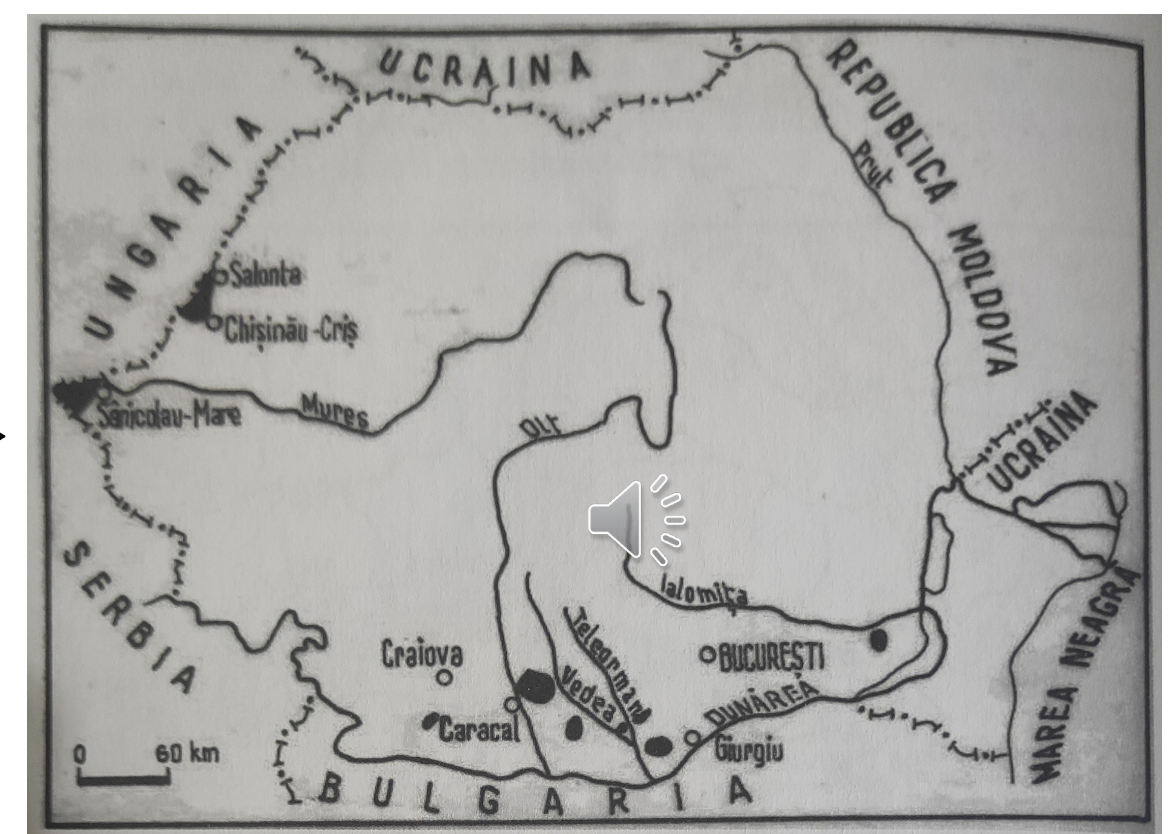

Source: GEACU S. (2016)

The GB population in Romania – Historical trend

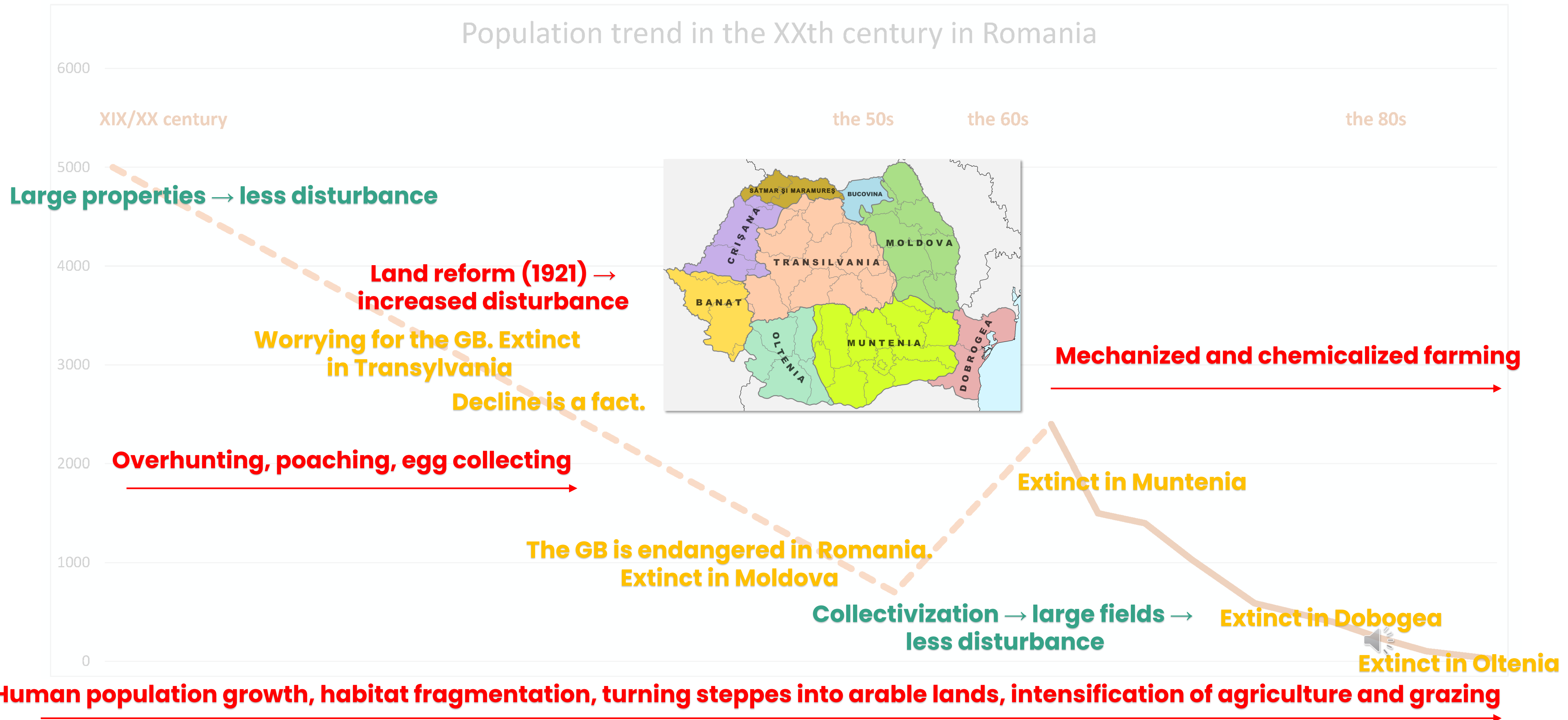

The East-Pannonian Population

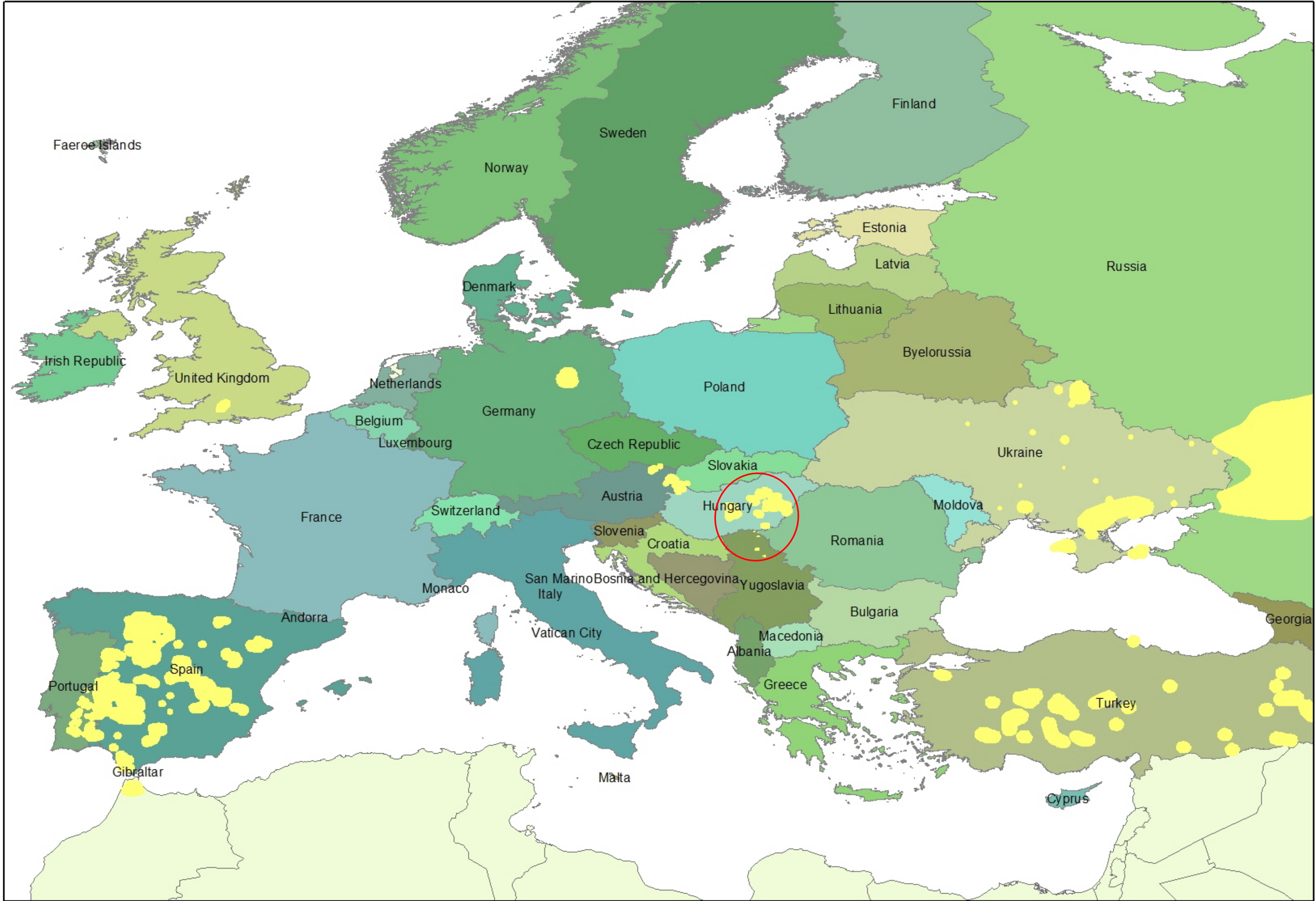

The Pannonian Population - Historical distribution

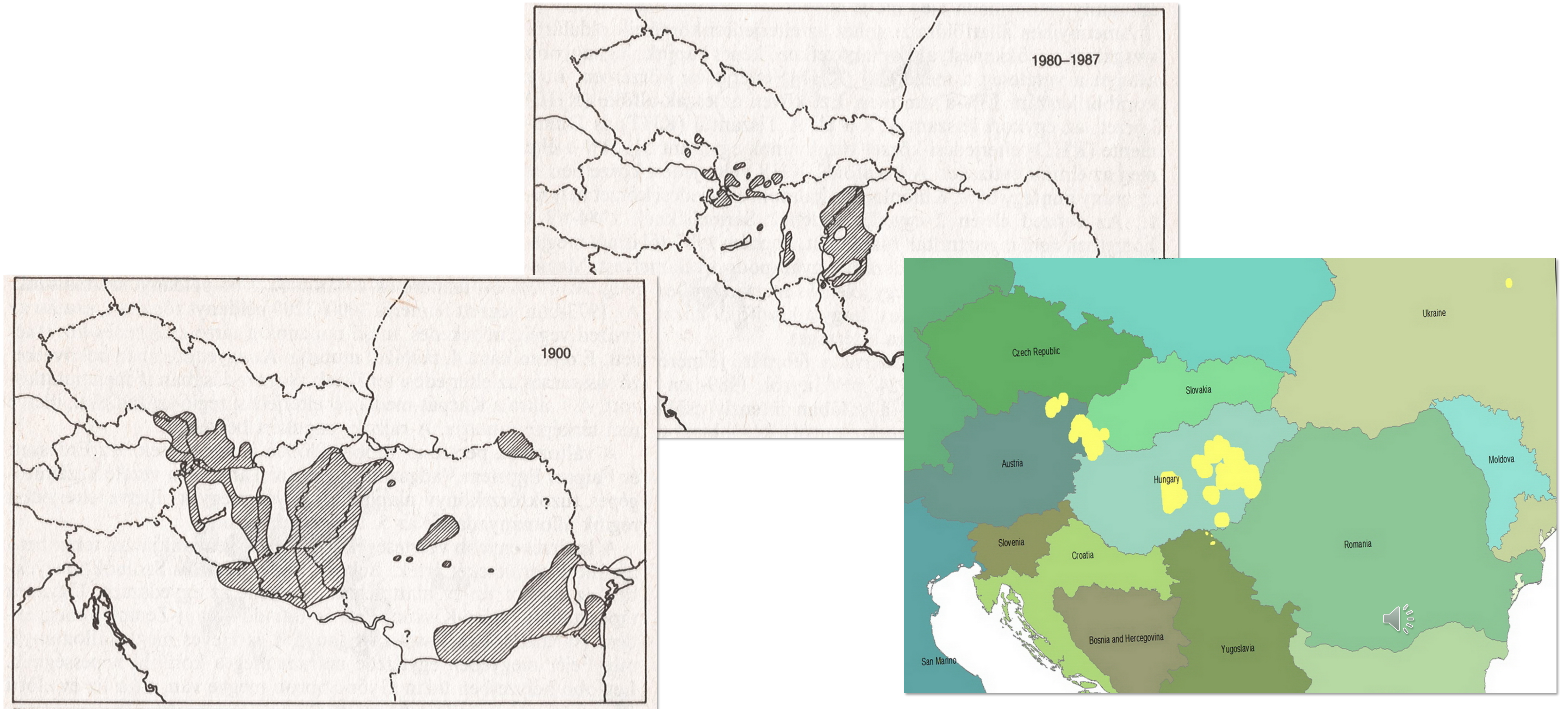

The East-Pannonian Population - Distribution

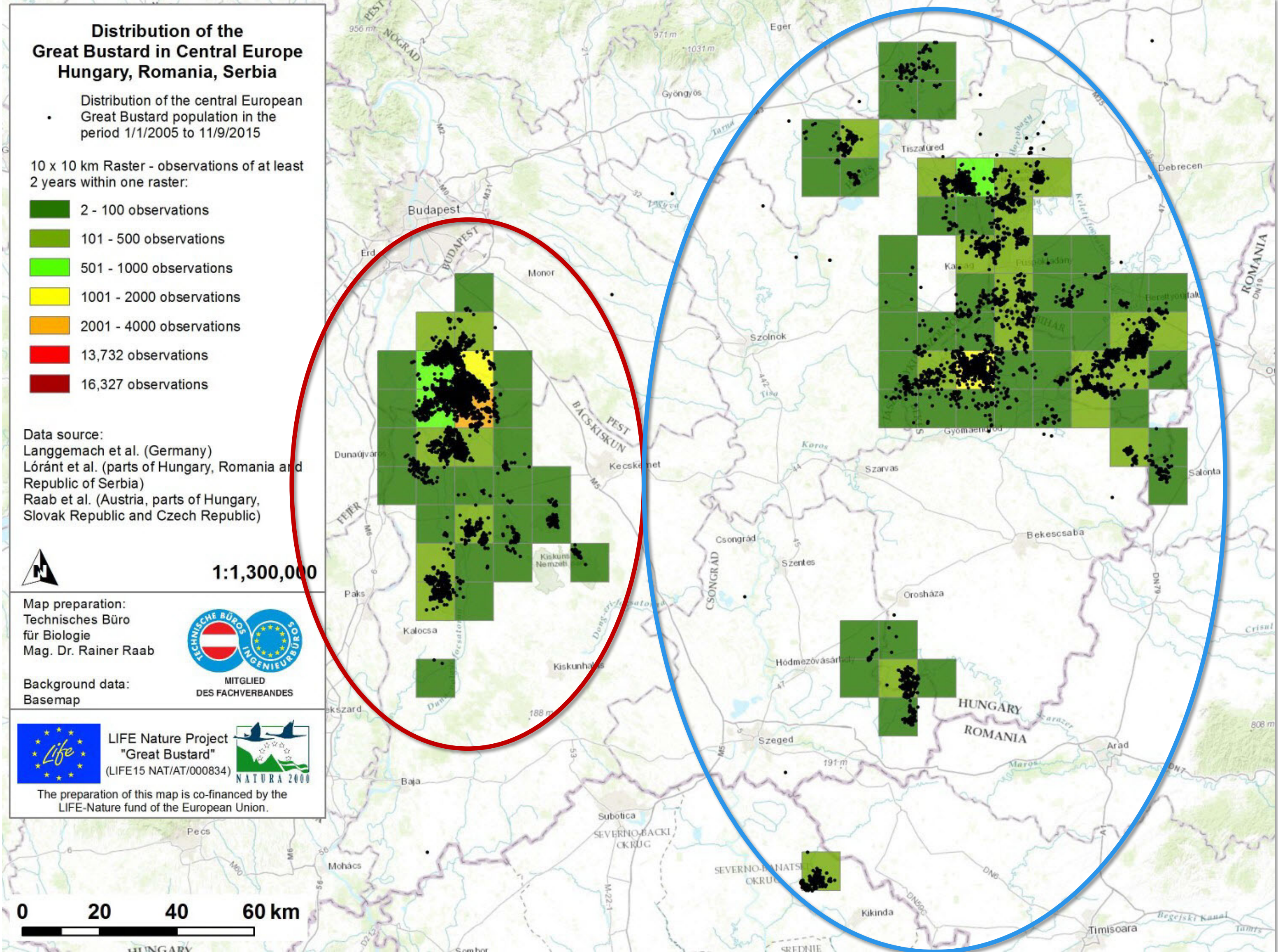

The East-Pannonian Population - Trend

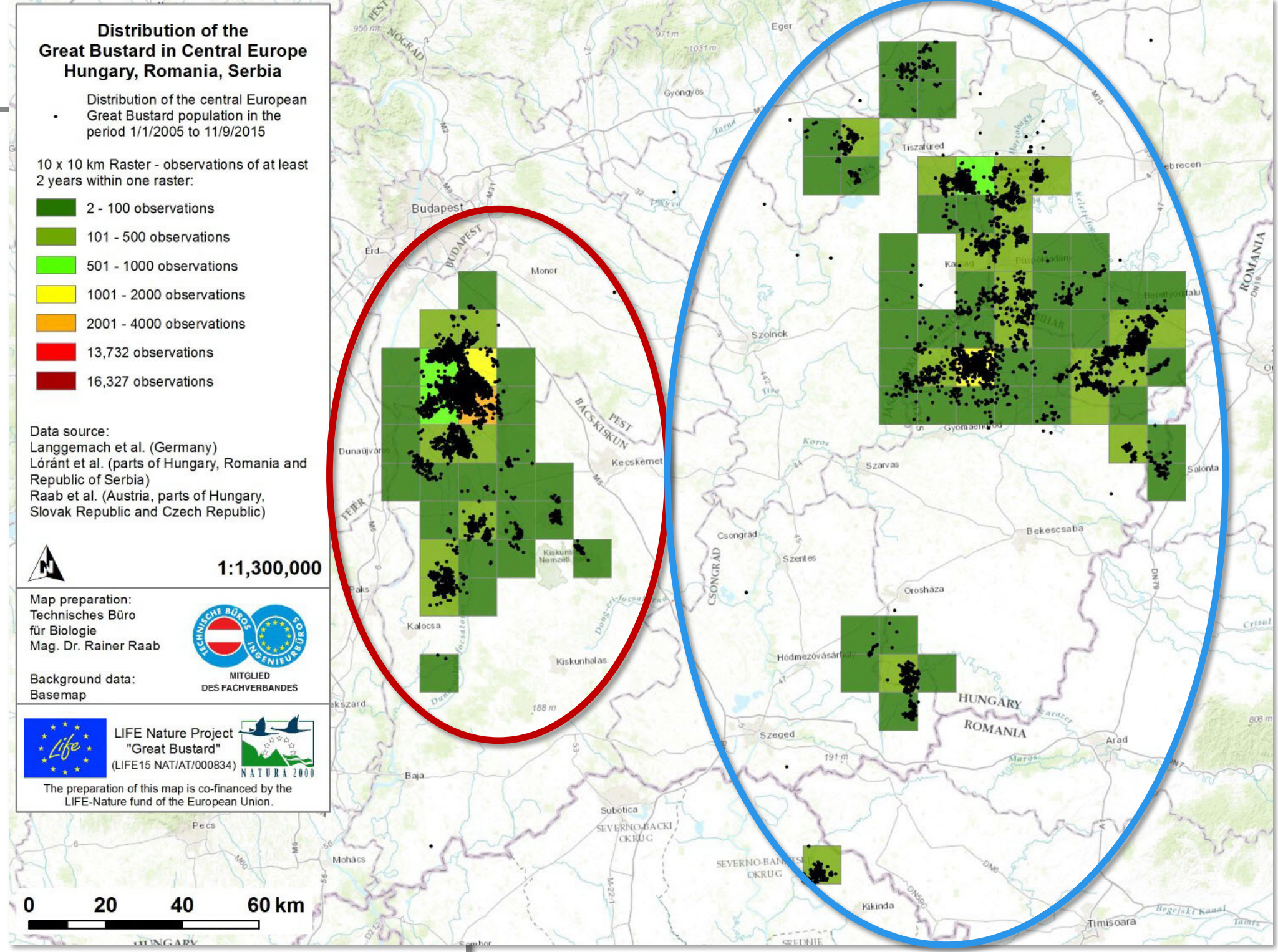
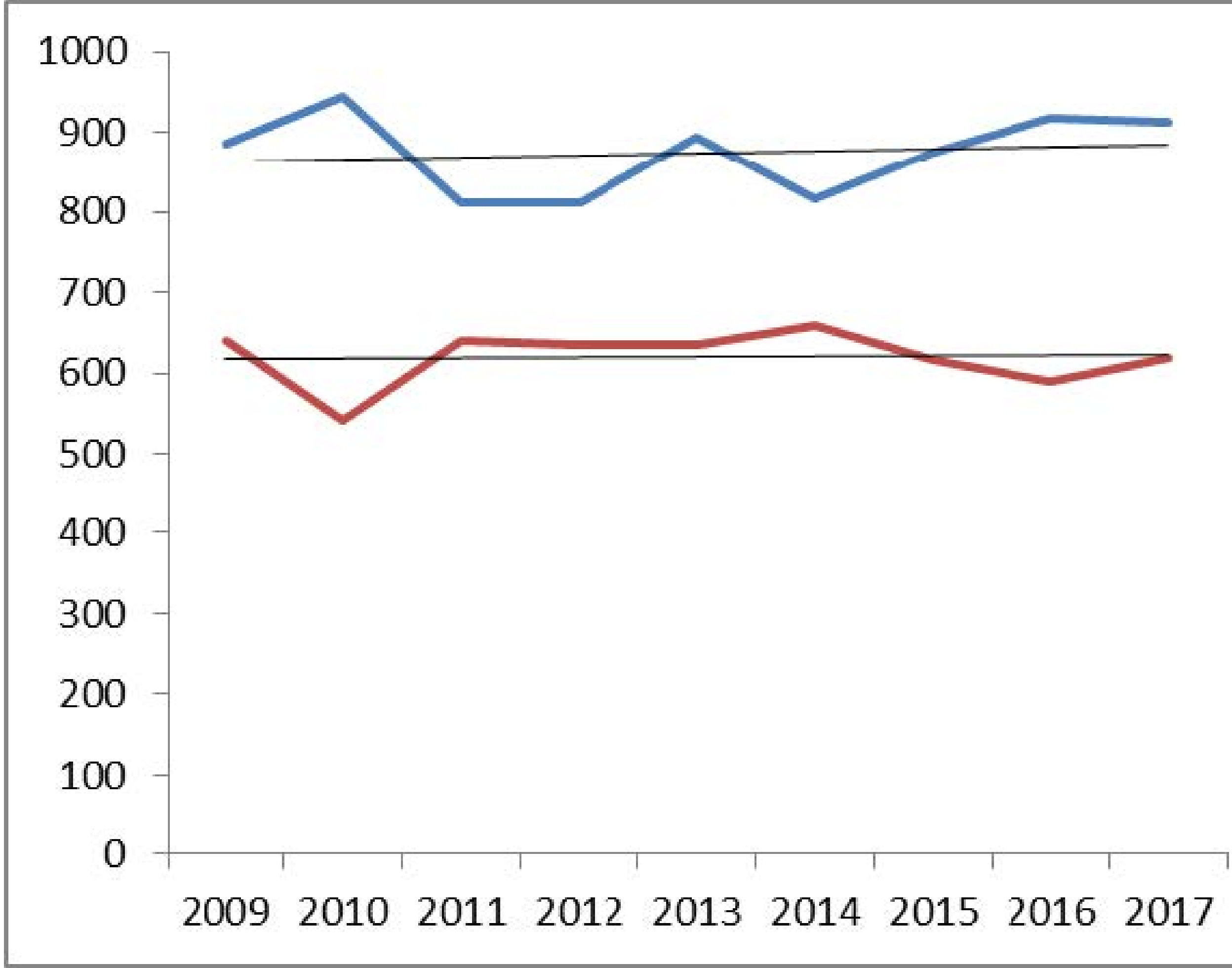

The Sânnicolau Mare area

Near the Mokrin area (where the last Serbian population lives), and not very far from the Csanádi-puszták area (Hungary). It is the last territory where GBs used to display and reproduce in SW Romania (Banat region)

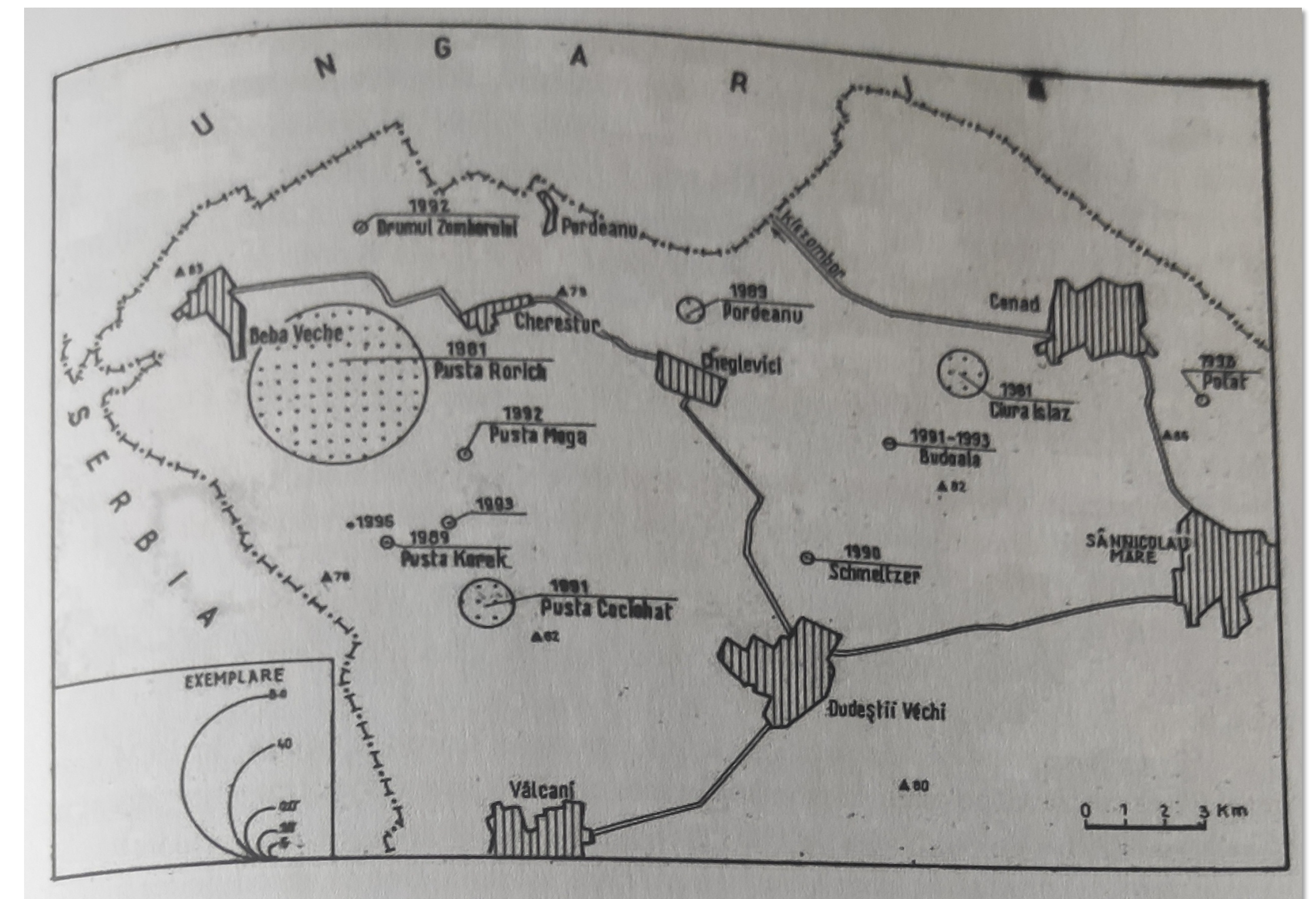
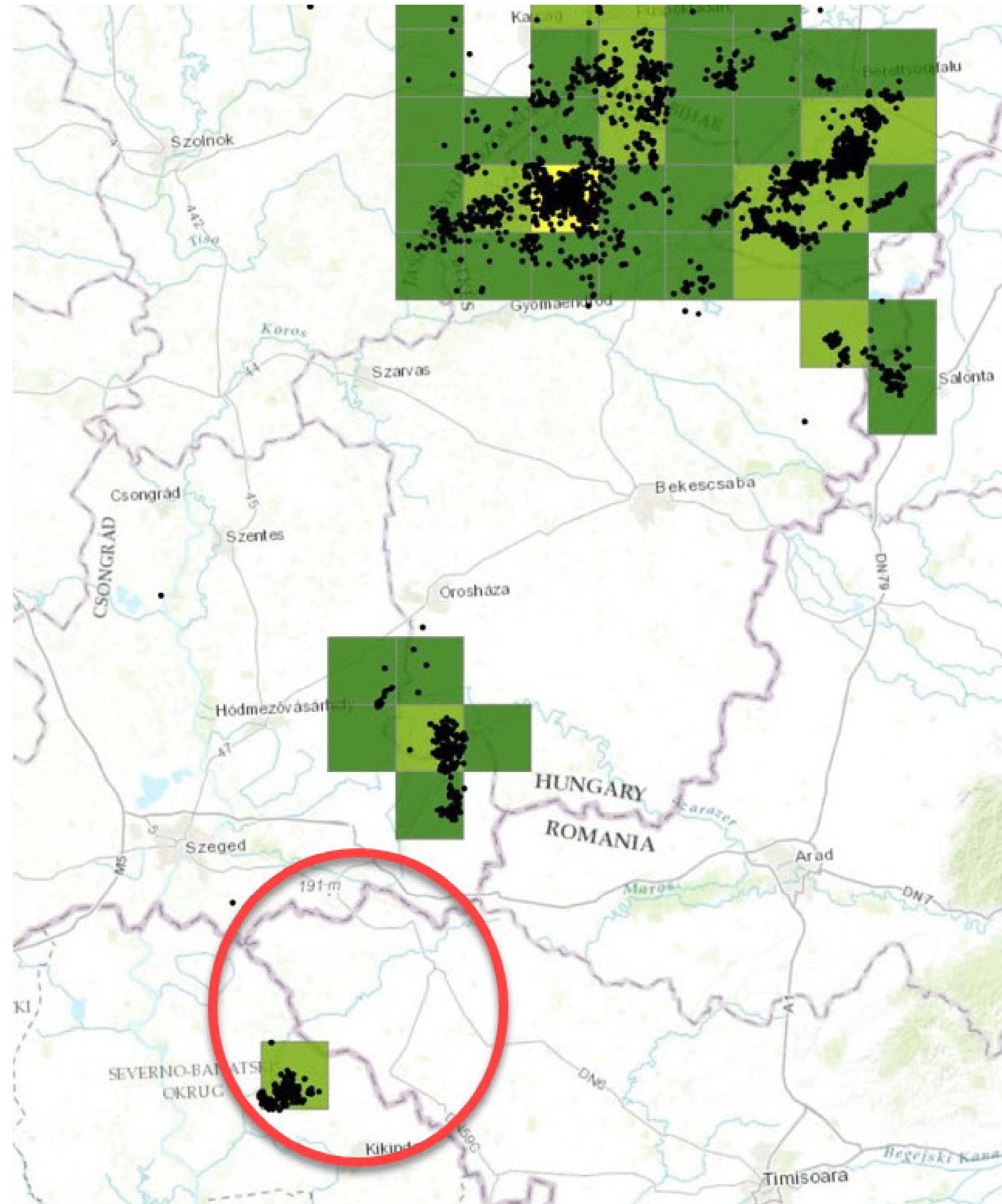

Data between 1981-1996



Source: GEACU S. (2016)

The Sânnicolau Mare area

Near the Mokrin area (where the last Serbian population lives), and not very far from the Csanádi-puszták area (Hungary). It is the last territory where GBs used to display and probably reproduce in SW Romania (Banat region)

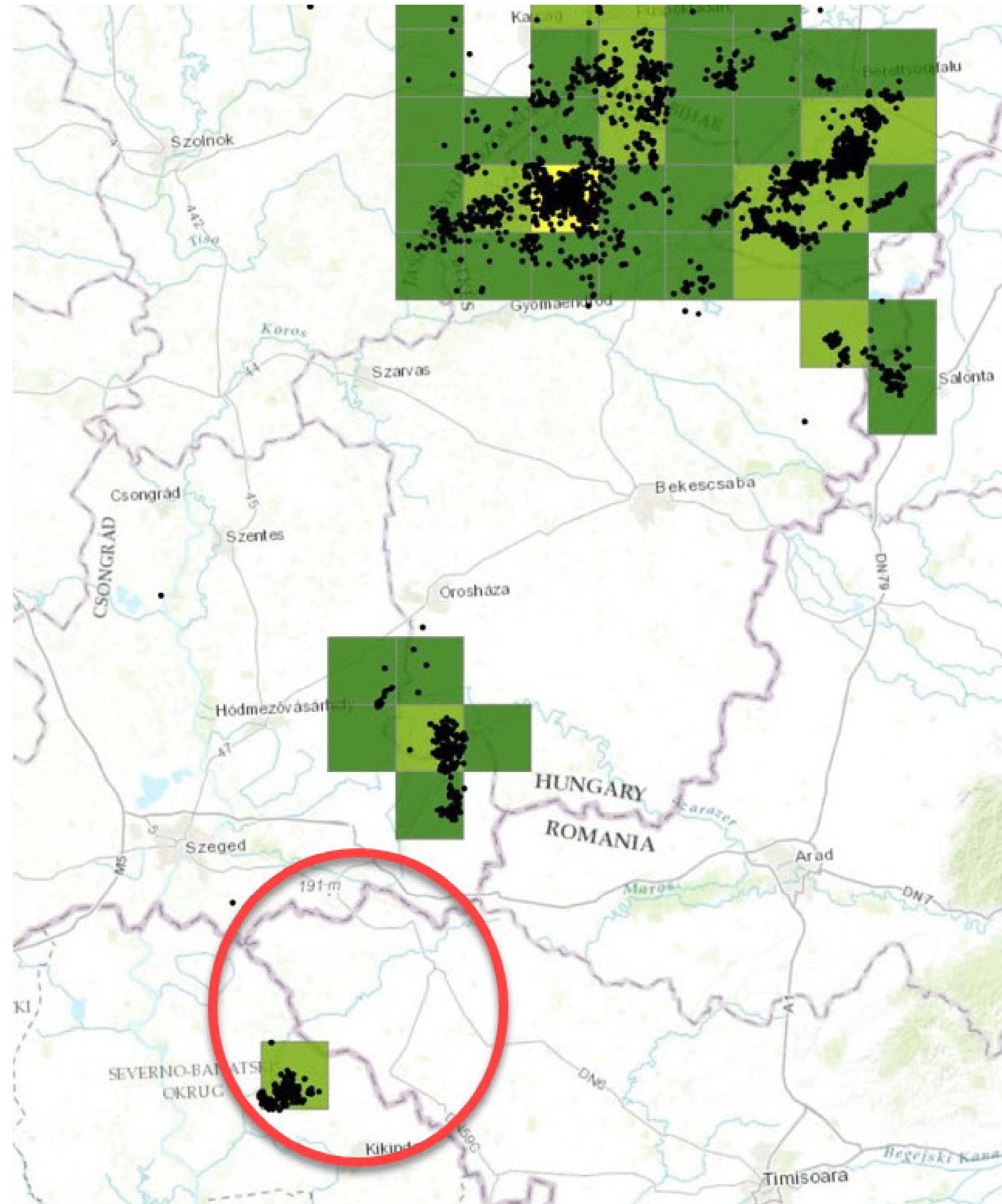

GBs in the Sânnicolau Mare area in 2009

Source: MOLDOVAN D.

The Salonta (RO) – Kis-Sárrét (HU) area

A transboundary area, with the most important habitats laying around Mezőgyán (Békés County, Hungary) and Salonta (Bihar County, Romania).

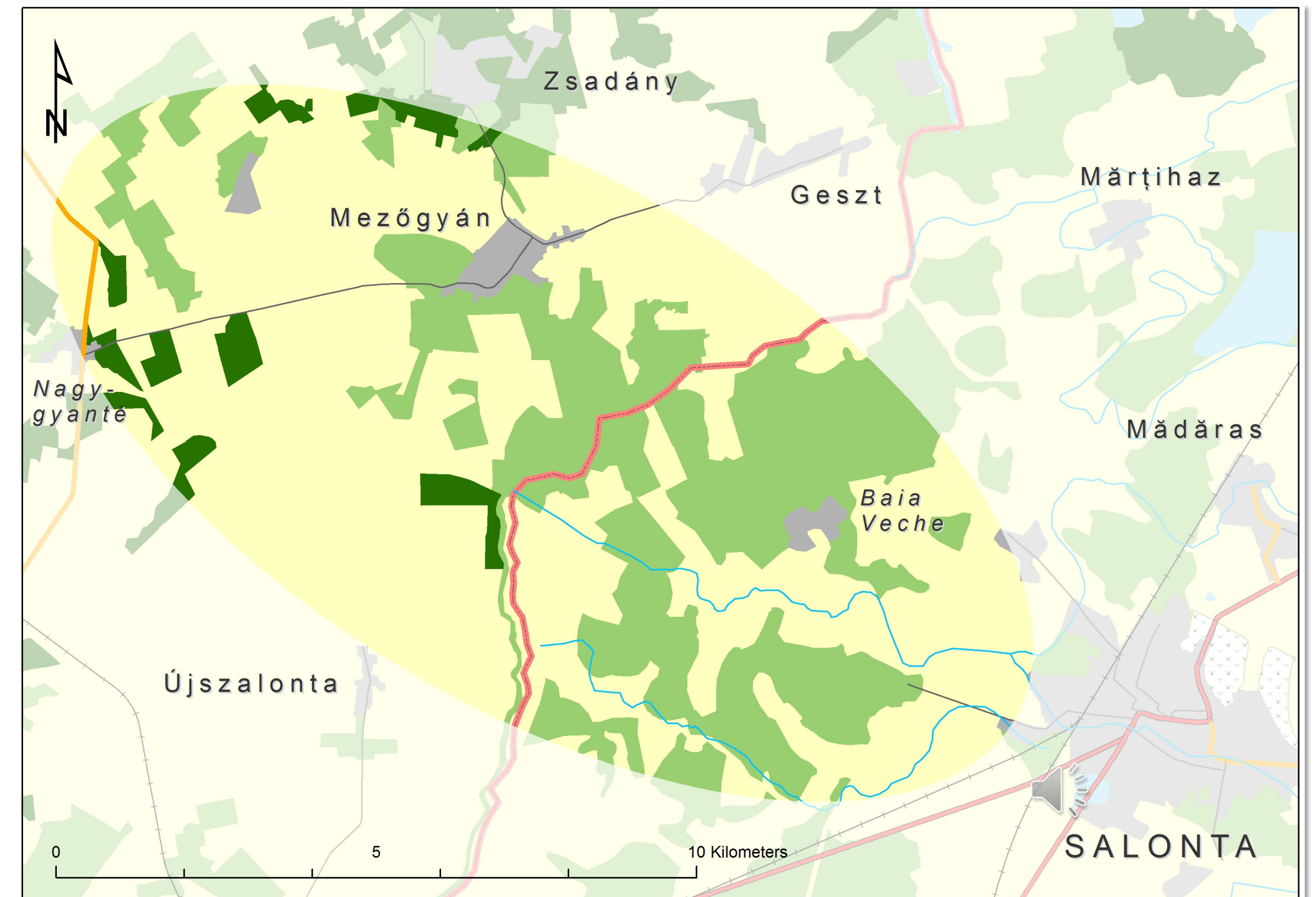
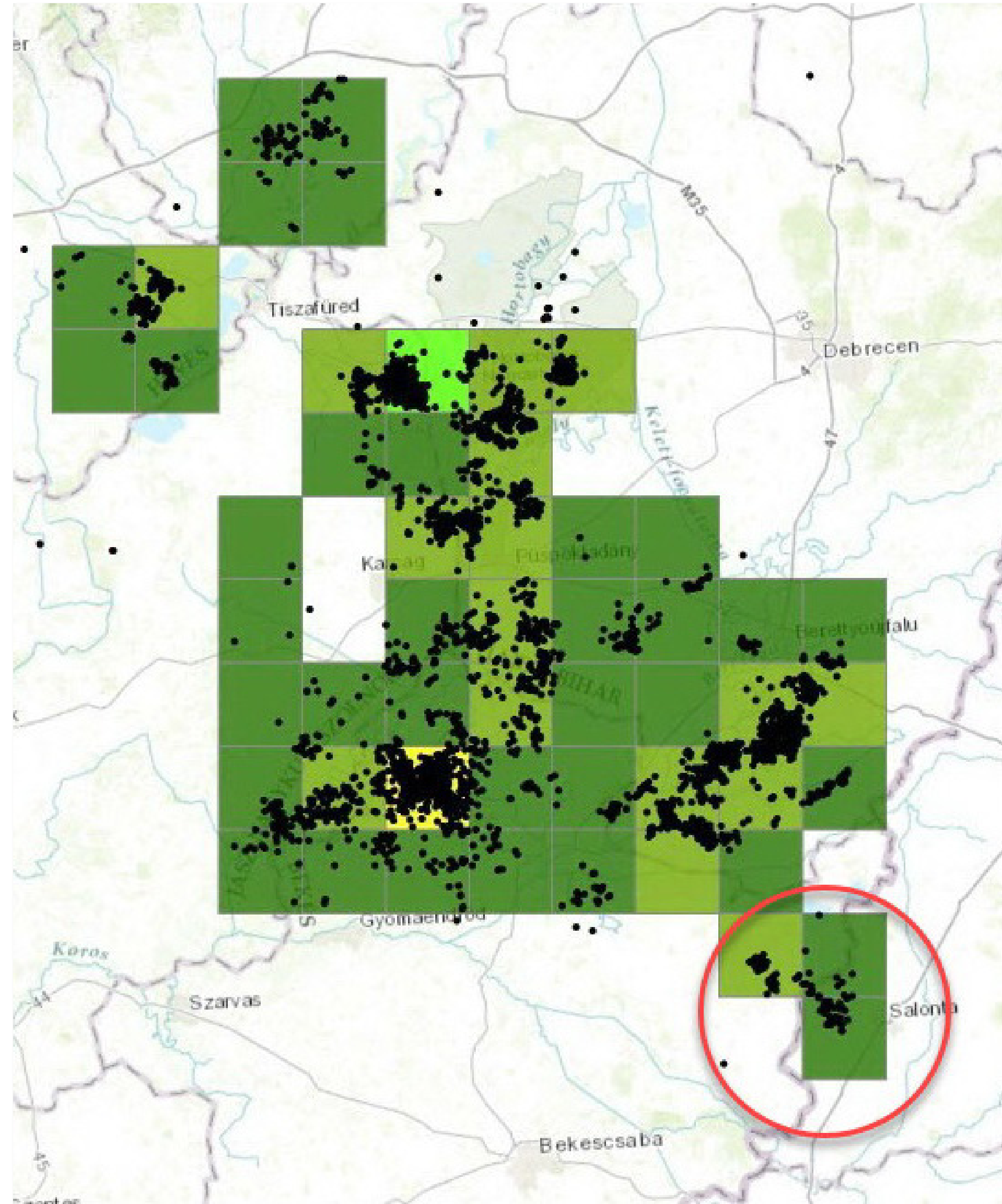

Historical data from the ~~Salonta (RO)~~ – Kis-Sárrét (HU) area

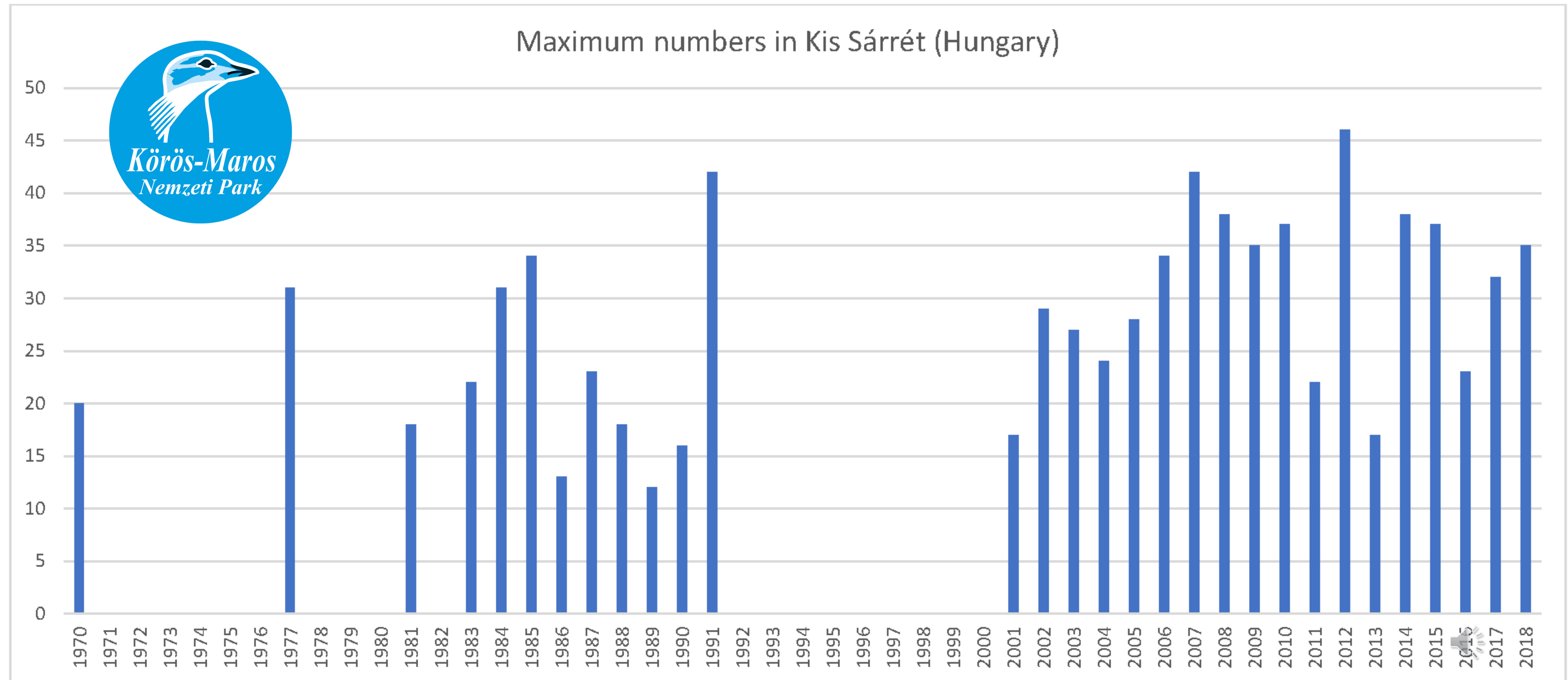

Source: KMNPI

Historical distribution on the Romanian side (including the Salonta area)

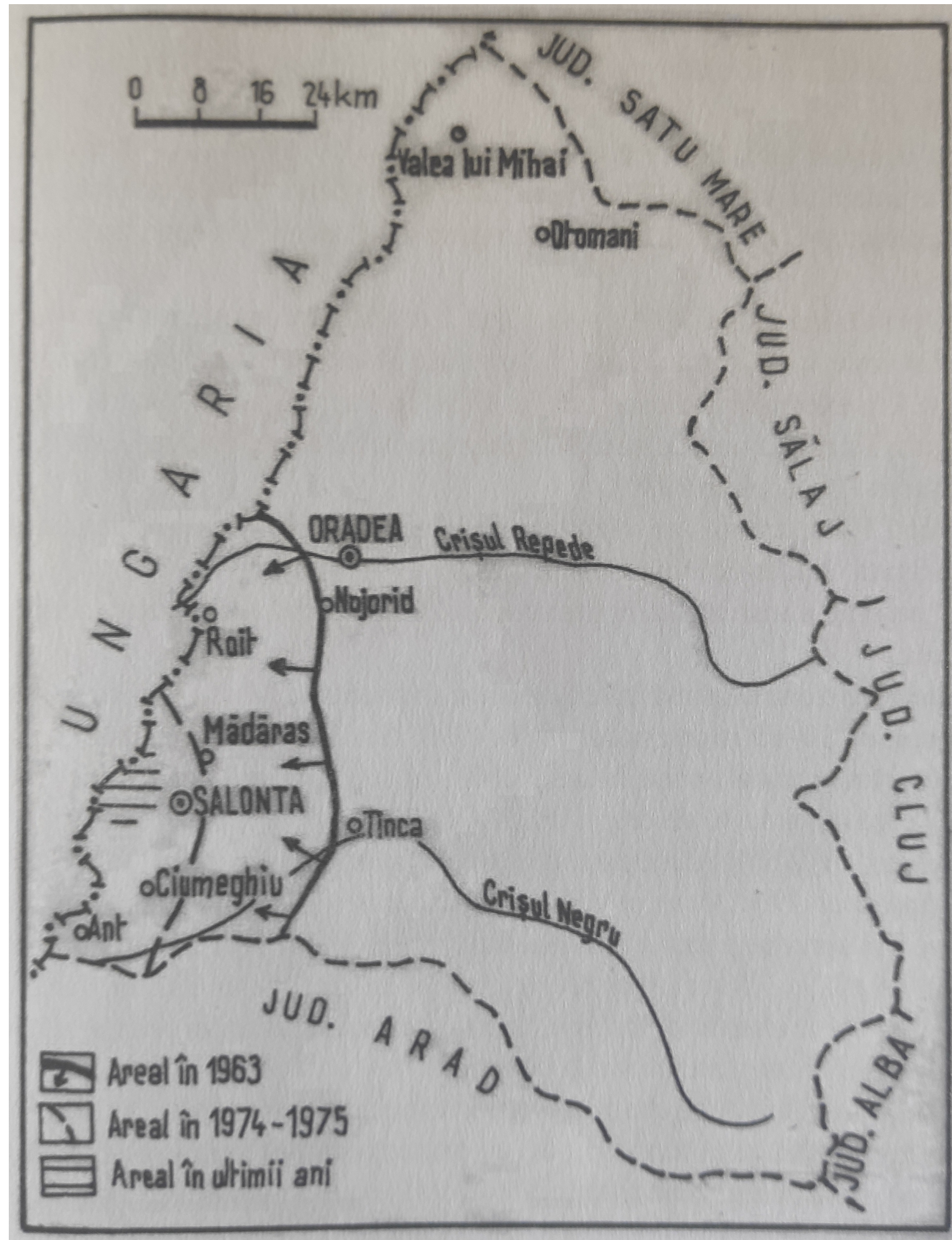

Source: GEACU S. (2016)

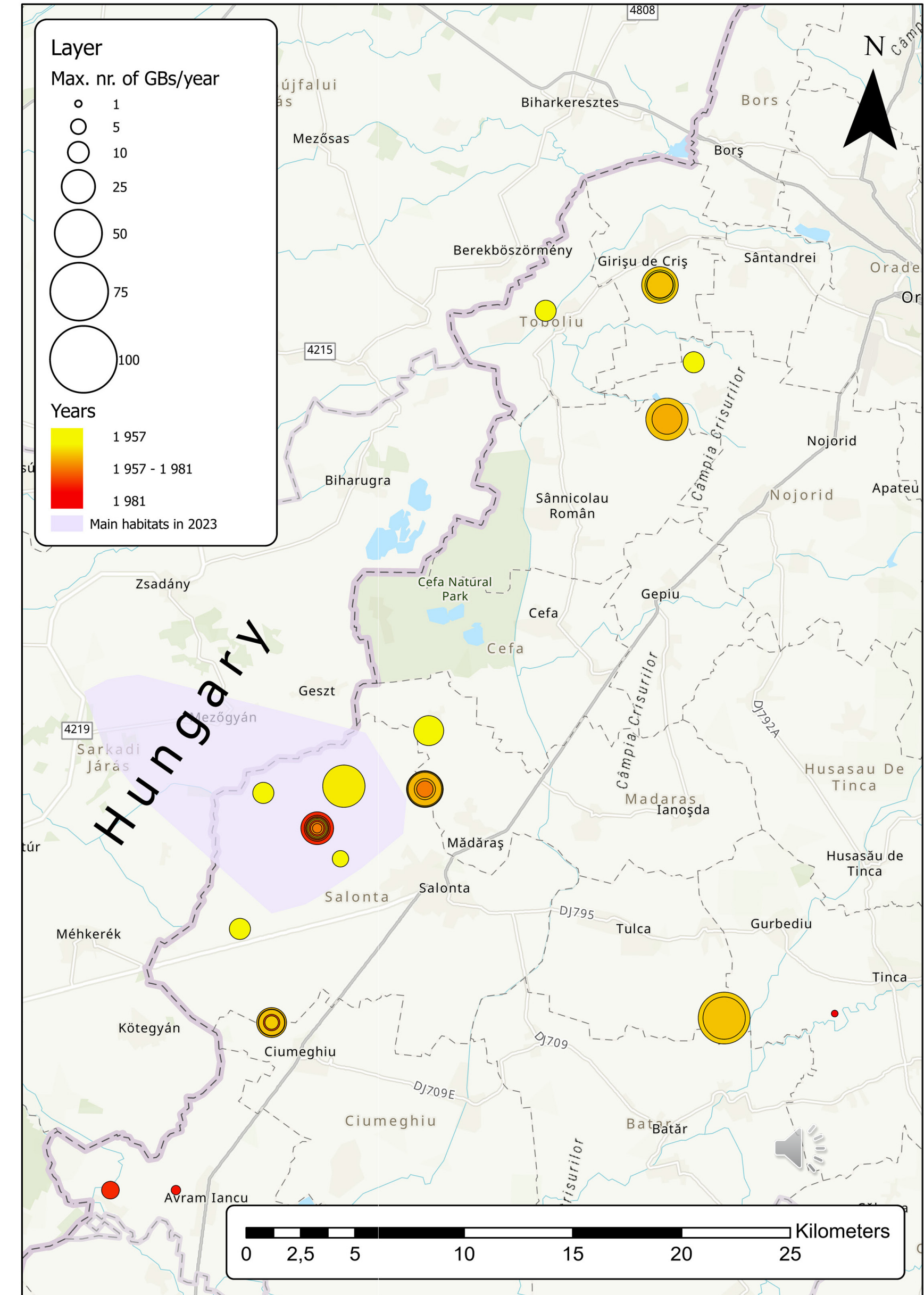

Recent data from the Salonta (RO) – Kis-Sárrét (HU) area

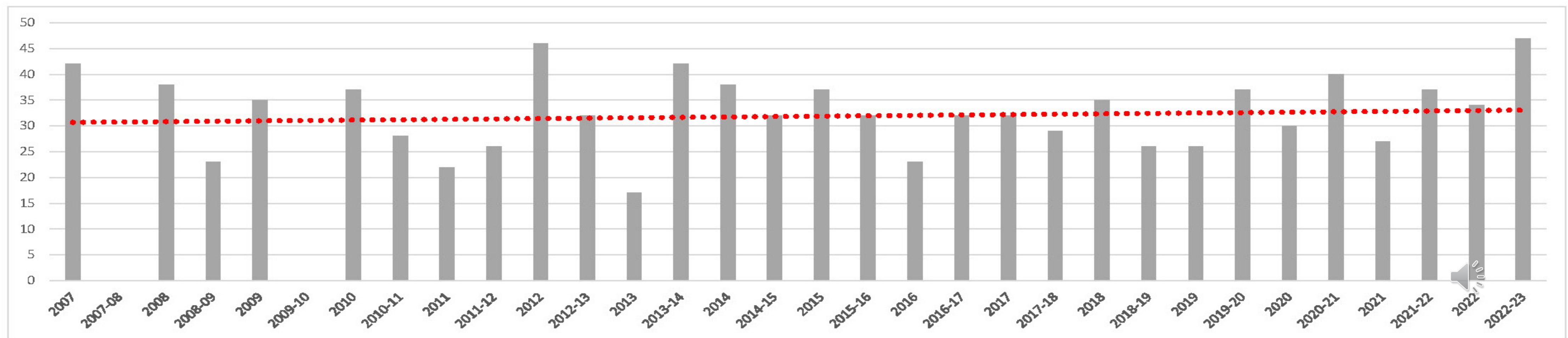
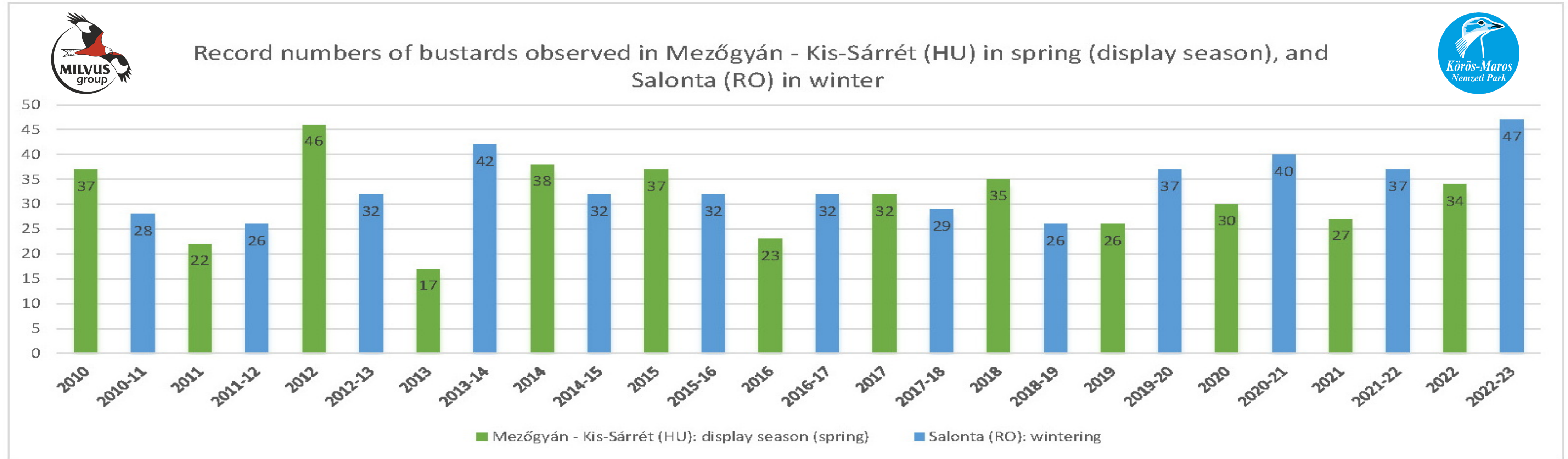

Source: KMNPI, Milvus Group

Recent data from the Salonta (RO) – Kis-Sárrét (HU) area

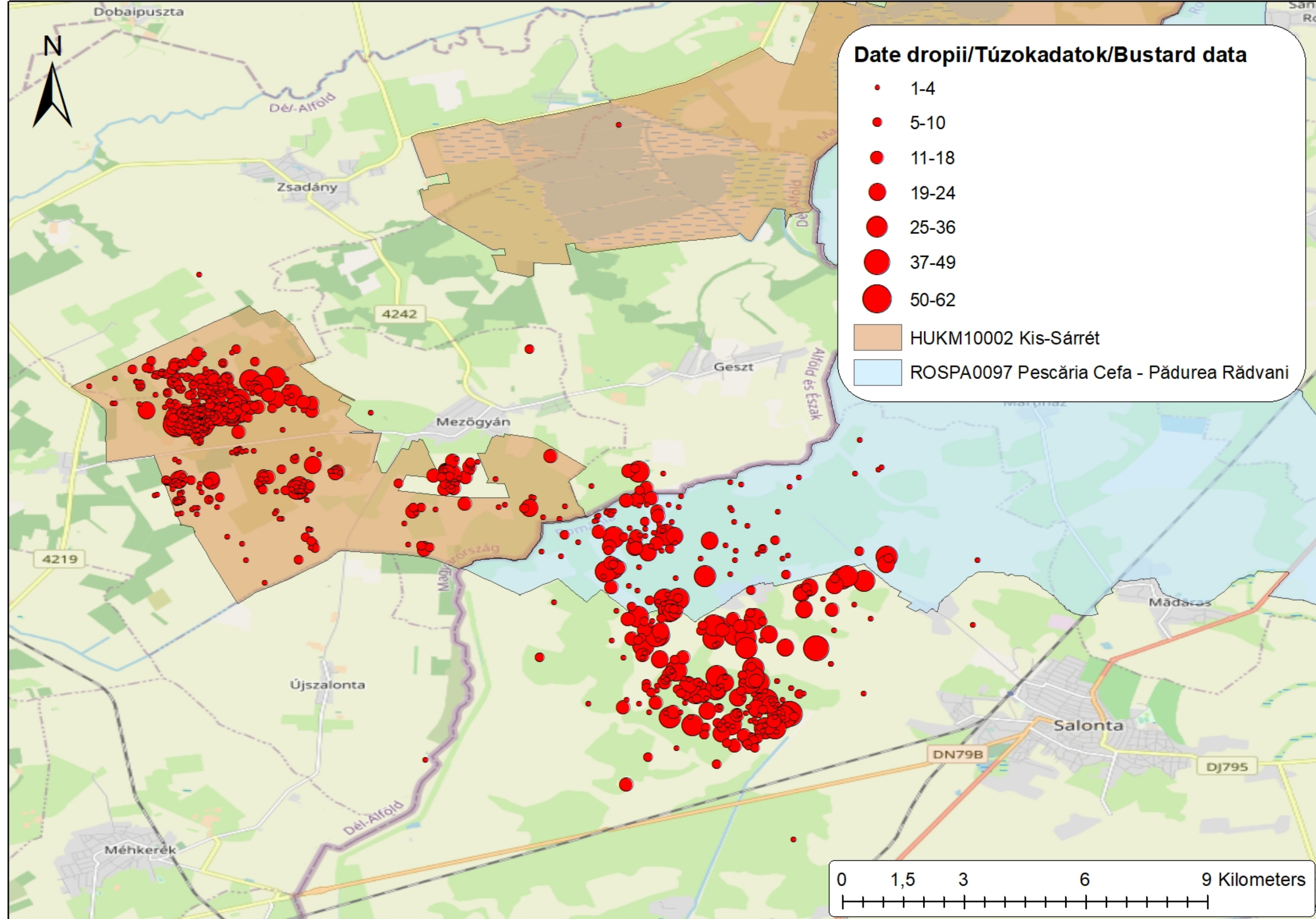

Maximum numbers in the Salonta area between 2012-2023:

- Displaying birds: 3 – 9 / year
- Breeding females: 0 – 2 / year (probably more, up to 4-5)
- Wintering birds: 26 – 47 / year

Recent data from the Salonta (RO) – Kis-Sárrét (HU) area

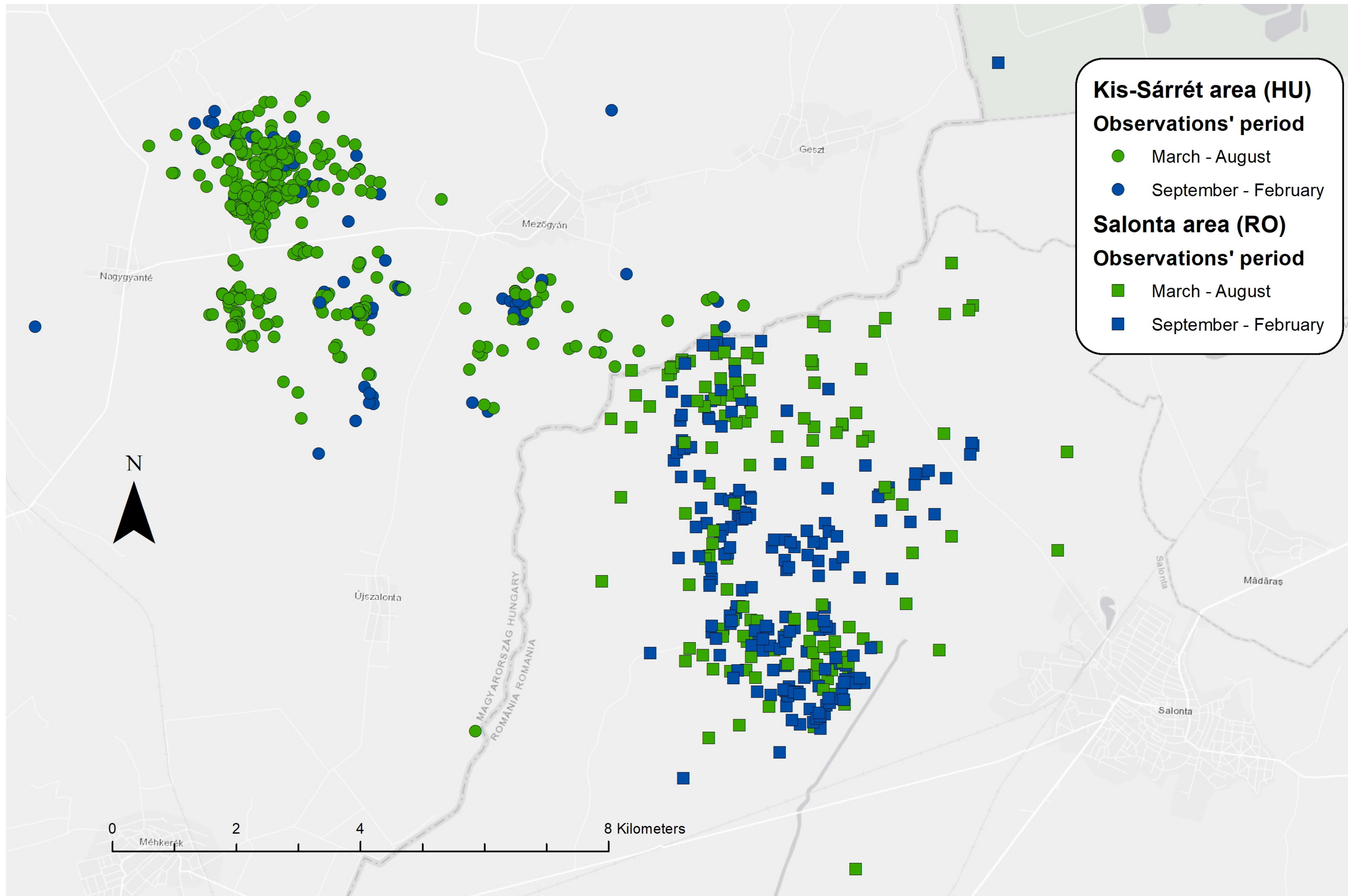

Observations / period (Salonta - RO)

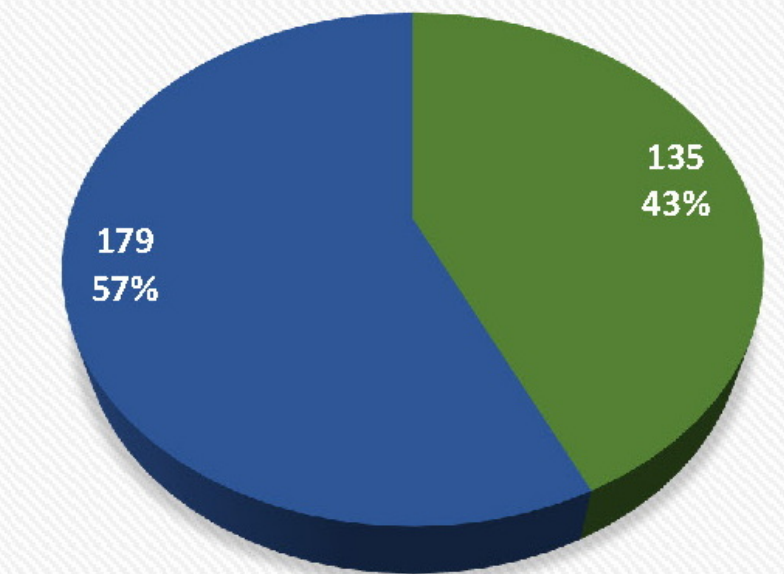

■ March - August ■ September - February

Observations / period (Kis-Sárrét - HU)

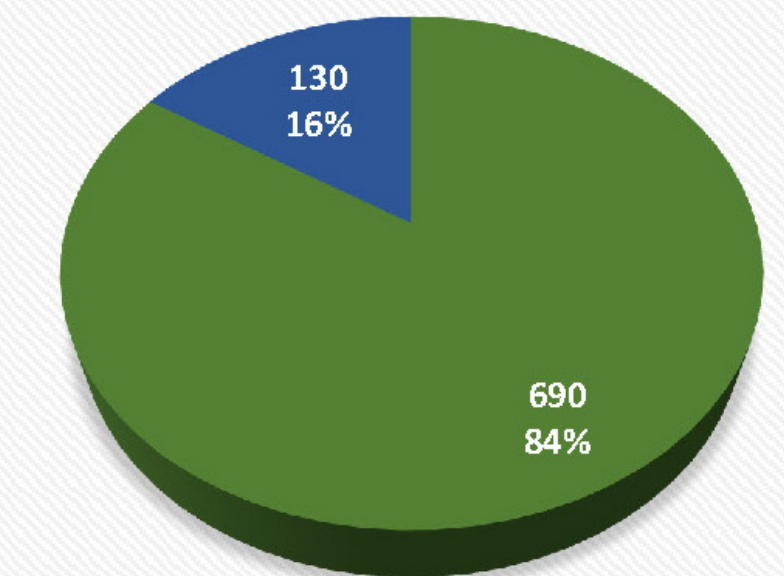

■ March - August ■ September - February

Connections with the neighboring areas

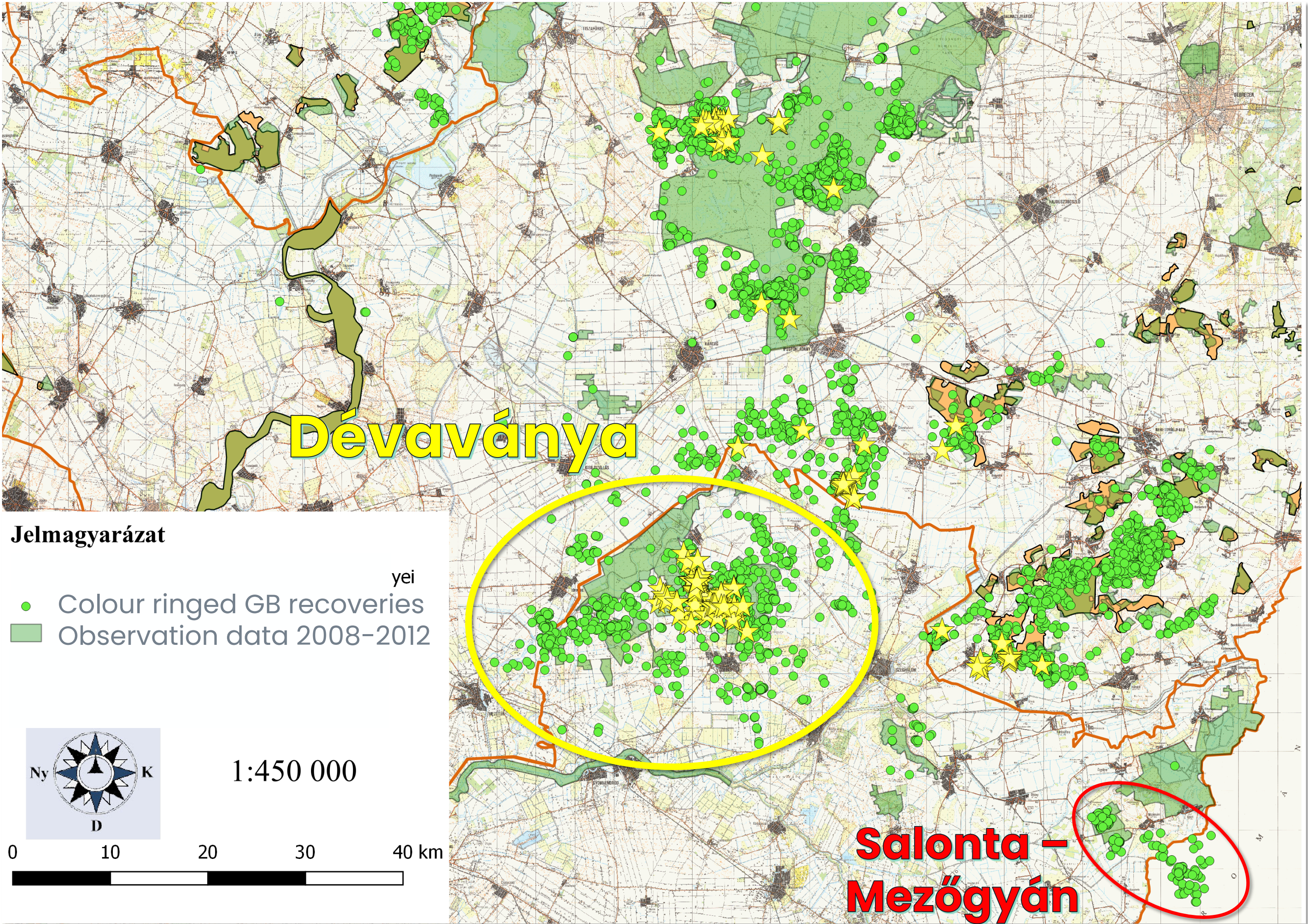

Source: KMNPI



Connections with the neighboring areas

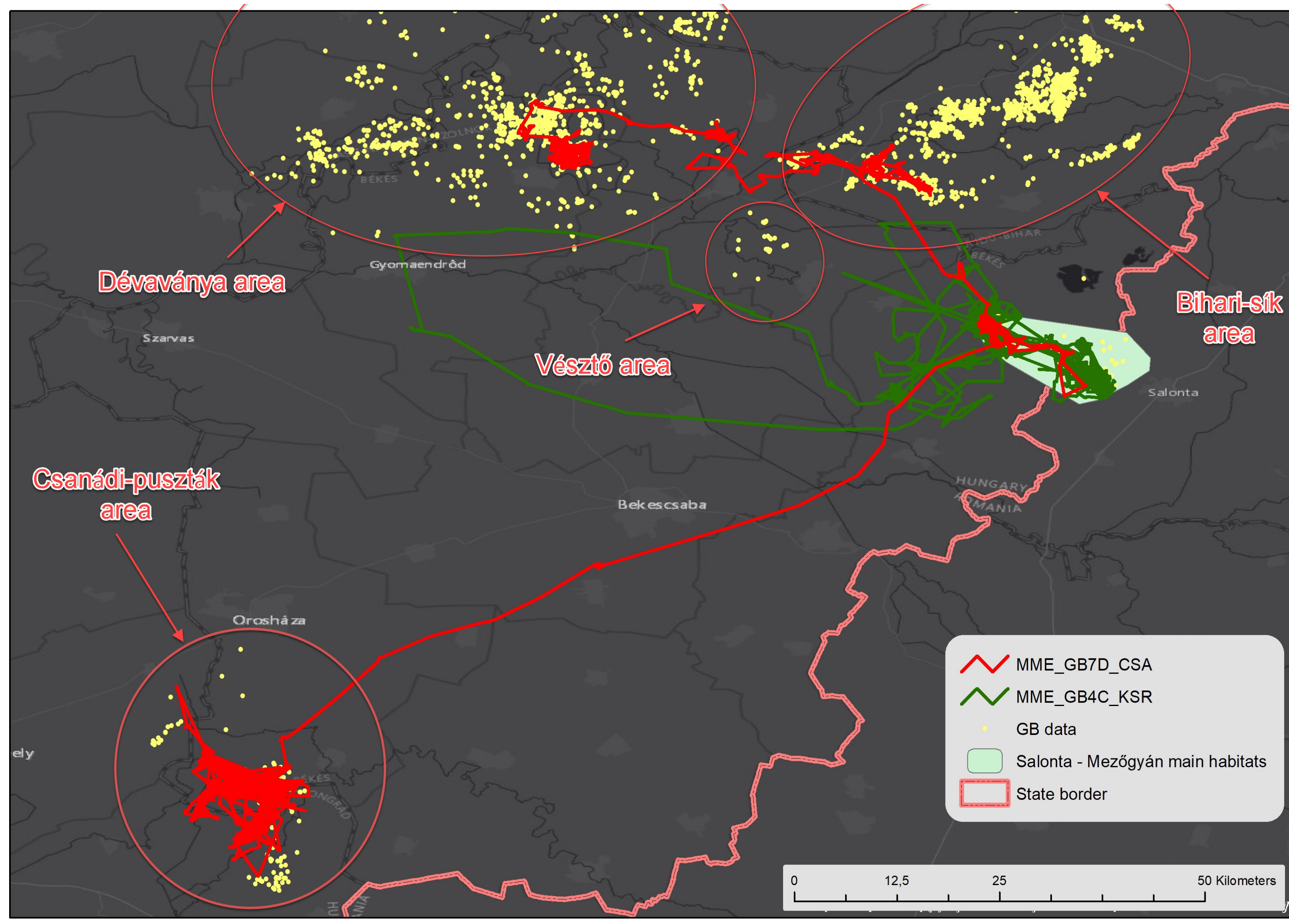

Source of data: LIFE15 NAT/AT/000834

Threats in the Salonta area

Main threats (subjective)	Main causes
Loss of grasslands	Turning grasslands into arable fields
Weak policy	Insufficient Natura 2000 designation
	No GB specific Agri-environmental schemes
Collision with powerlines, barrier effect	Medium and high voltage powerlines in GB habitats
Disruption of display	Intensive grazing in the displaying area/period
Losses of eggs and chicks	Loss caused by mechanized farming
	Predator pressure
Reduced availability of food for chicks	Overgrazing



Threats in the Salonta area

Main threats (subjective)	Main causes
Loss of grasslands	Turning grasslands into arable fields
Weak policy	Insufficient Natura 2000 designation No GB specific Agri-environmental schemes
Collision with powerlines, barrier effect	Medium and high voltage powerlines in GB habitats
Disruption of display	Intensive grazing in the displaying area/period
Losses of eggs and chicks	Loss caused by mechanized farming Predator pressure
Reduced availability of food for chicks	Overgrazing

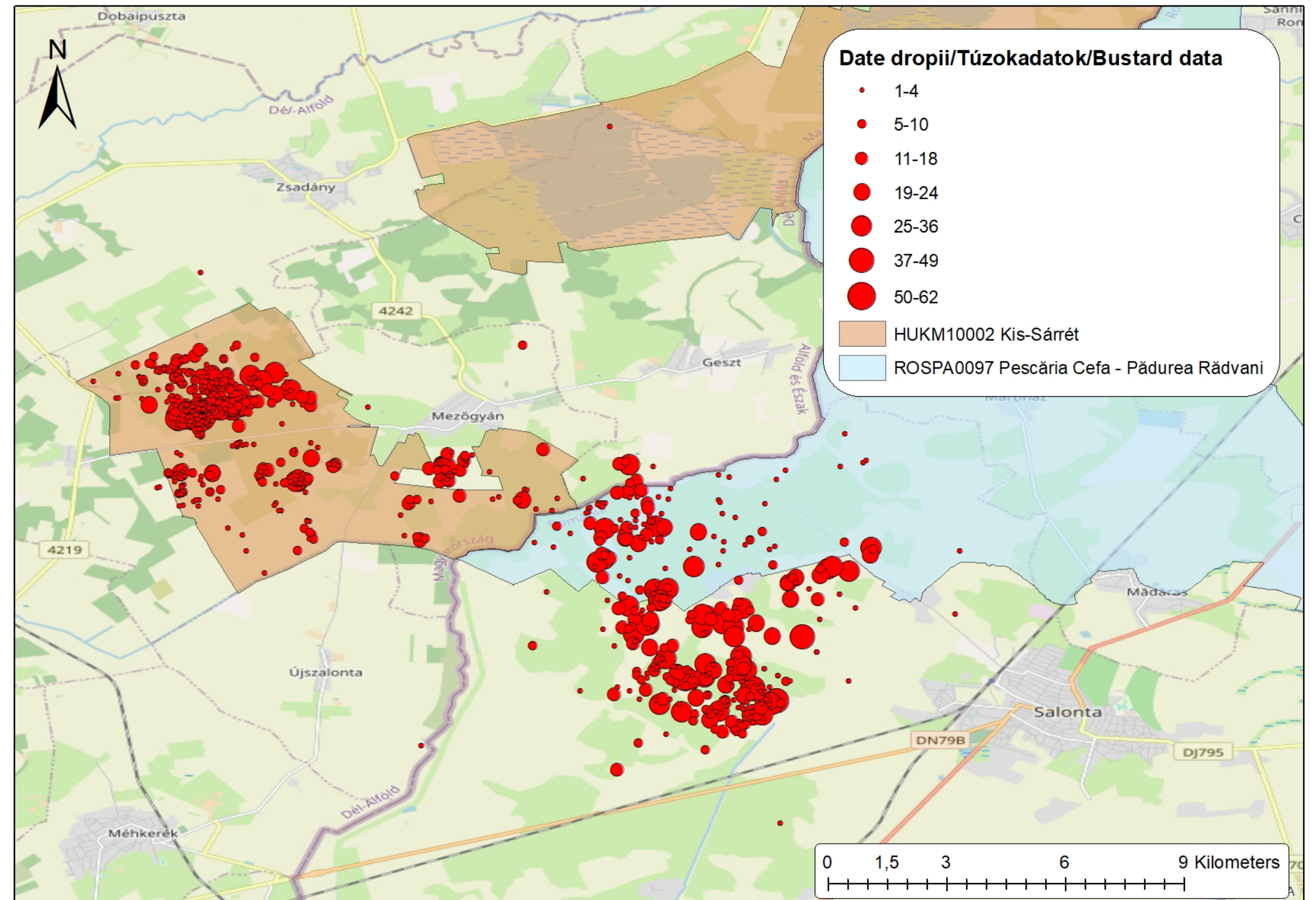

Threats in the Salonta area

Main threats (subjective)	Main causes
Loss of grasslands	Turning grasslands into arable fields
Weak policy	Insufficient Natura 2000 designation
	No GB specific Agri-environmental schemes
Collision with powerlines, barrier effect	Medium and high voltage powerlines in GB habitats
Disruption of display	Intensive grazing in the displaying area/period
Losses of eggs and chicks	Loss caused by mechanized farming
	Predator pressure
Reduced availability of food for chicks	Overgrazing

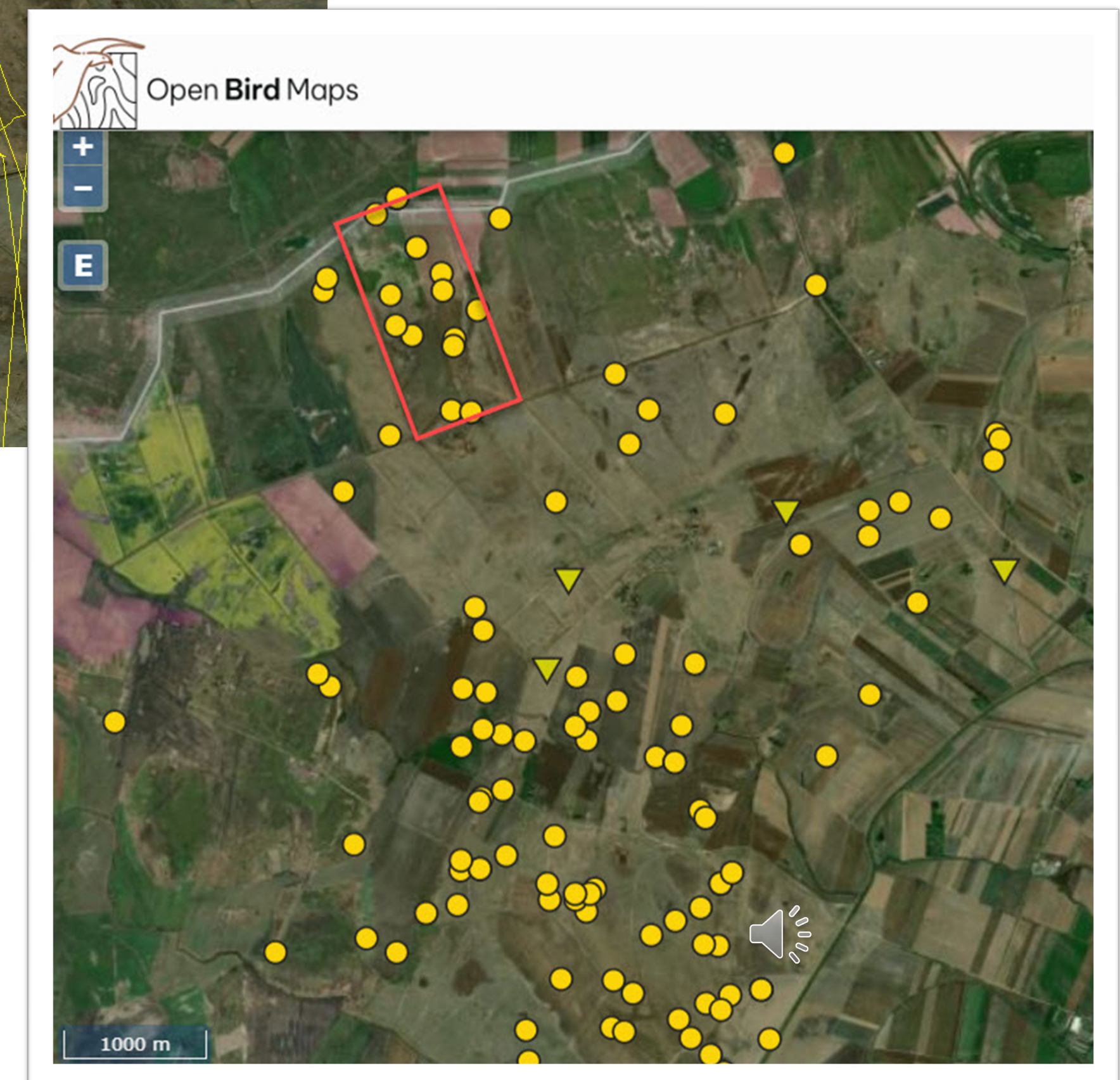
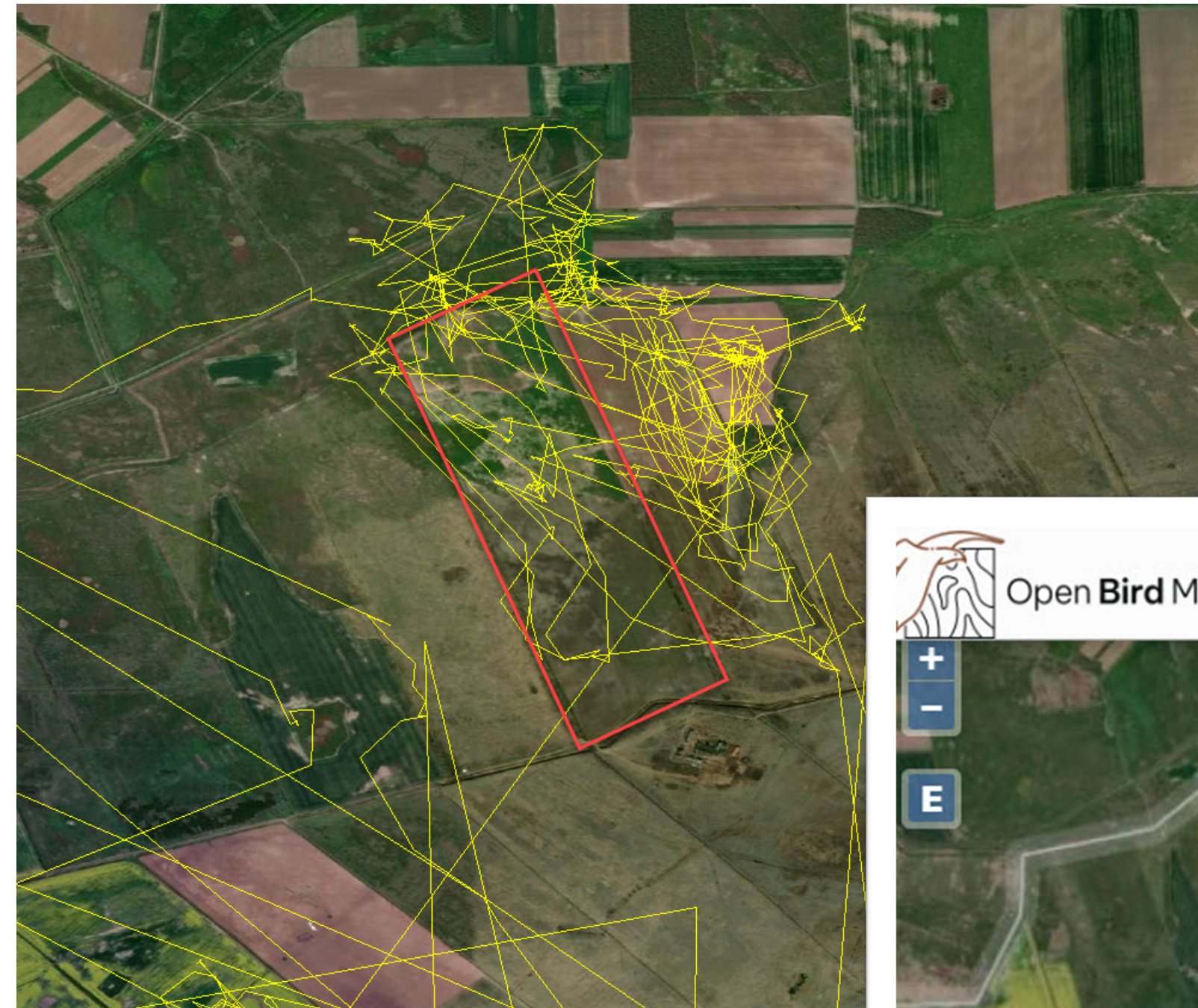

Threats in the Salonta area

Main threats (subjective)	Main causes
Loss of grasslands	Turning grasslands into arable fields
Weak policy	Insufficient Natura 2000 designation
	No GB specific Agri-environmental schemes
Collision with powerlines, barrier effect	Medium and high voltage powerlines in GB habitats
Disruption of display	Intensive grazing in the displaying area/period
Losses of eggs and chicks	Loss caused by mechanized farming
	Predator pressure
Reduced availability of food for chicks	Overgrazing

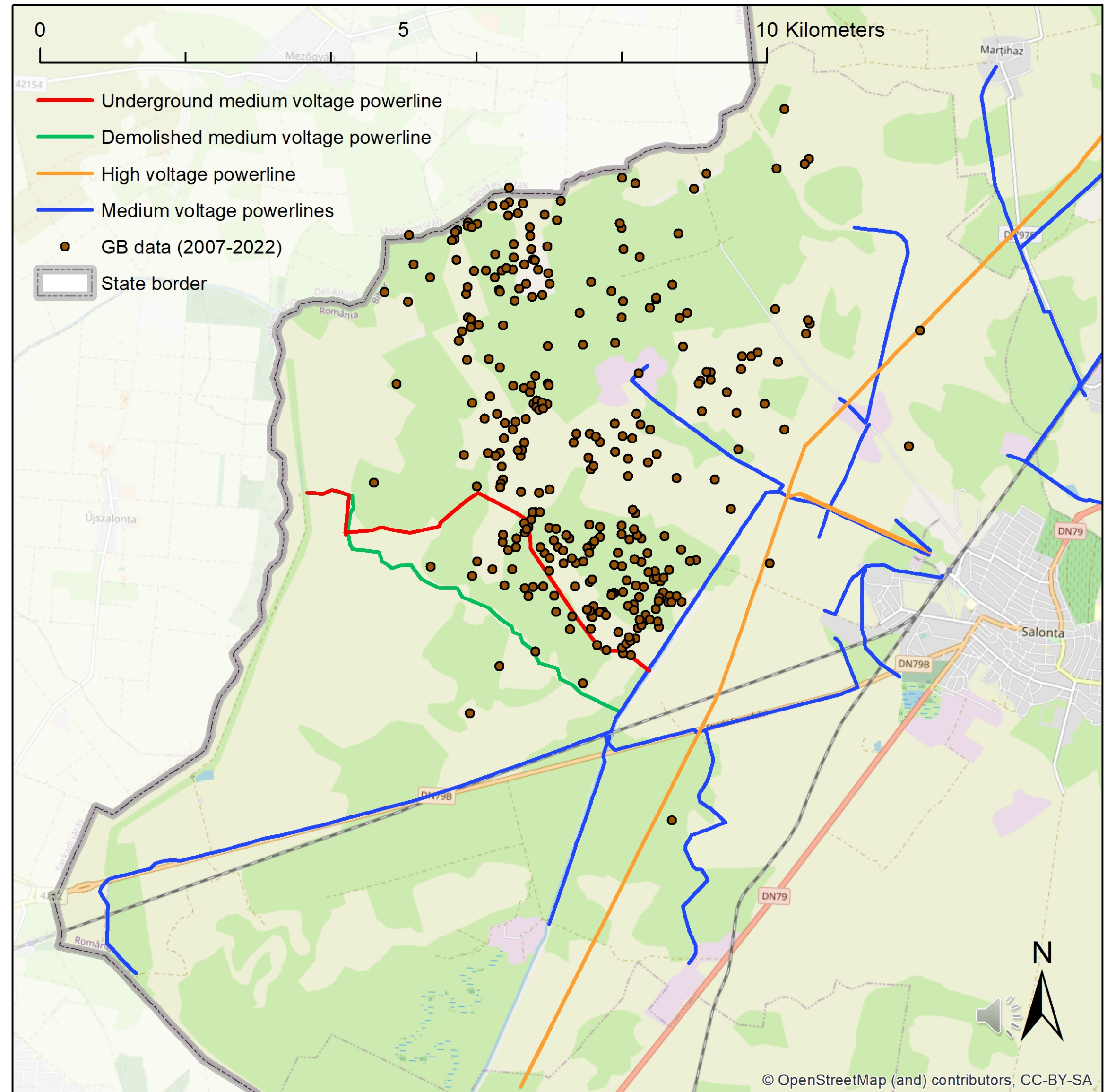

Threats in the Salonta area

Main threats (subjective)	Main causes
Loss of grasslands	Turning grasslands into arable fields
Weak policy	Insufficient Natura 2000 designation
	No GB specific Agri-environmental schemes
Collision with powerlines, barrier effect	Medium and high voltage powerlines in GB habitats
Disruption of display	Intensive grazing in the displaying area/period
Losses of eggs and chicks	Loss caused by mechanized farming
	Predator pressure
Reduced availability of food for chicks	Overgrazing



Threats in the Salonta area

Main threats (subjective)	Main causes
Loss of grasslands	Turning grasslands into arable fields
Weak policy	Insufficient Natura 2000 designation
	No GB specific Agri-environmental schemes
Collision with powerlines, barrier effect	Medium and high voltage powerlines in GB habitats
Disruption of display	Intensive grazing in the displaying area/period
Losses of eggs and chicks	Loss caused by mechanized farming
	Predator pressure
Reduced availability of food for chicks	Overgrazing

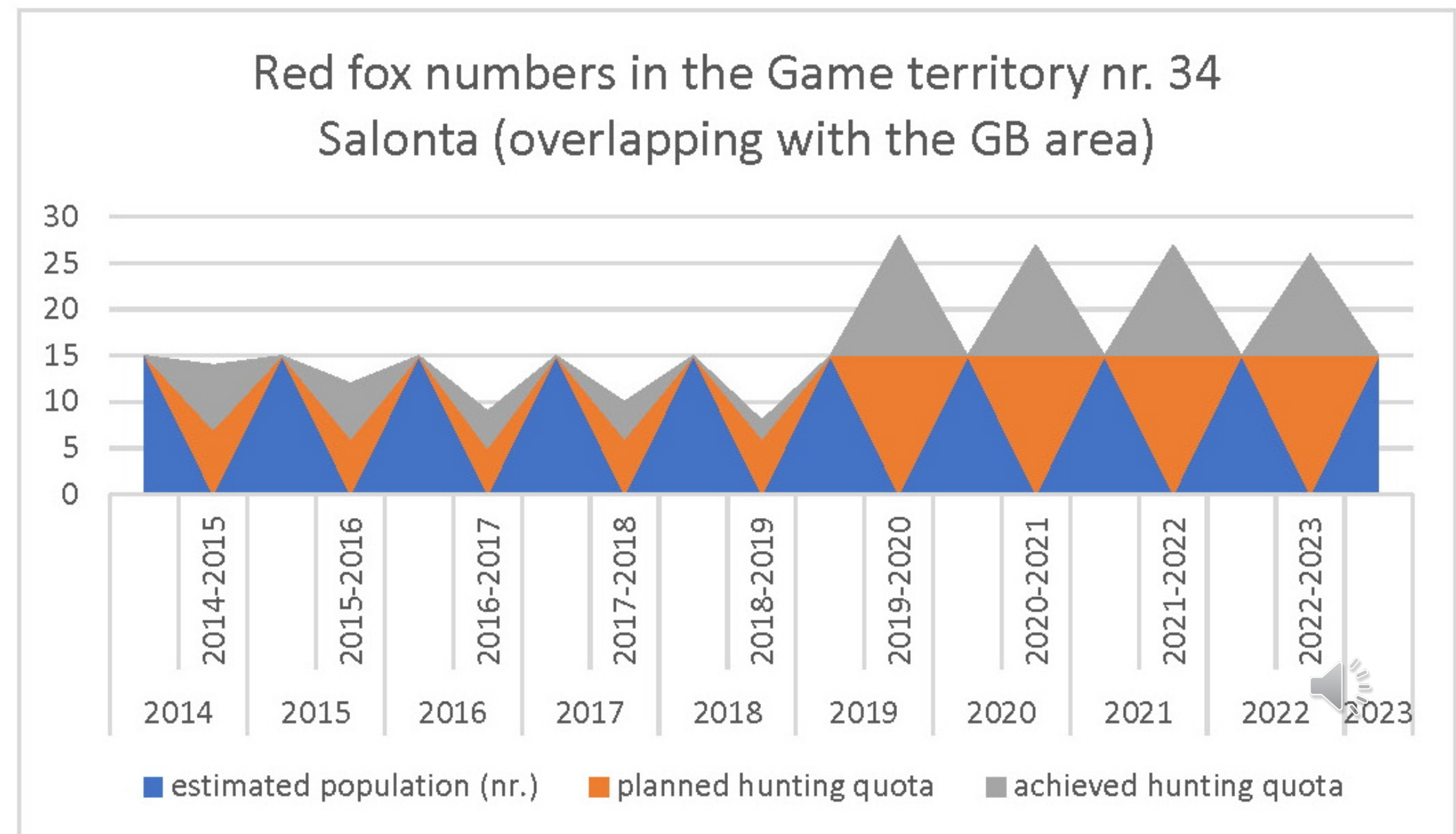

Threats in the Salonta area

Main threats (subjective)	Main causes
Loss of grasslands	Turning grasslands into arable fields
Weak policy	Insufficient Natura 2000 designation
	No GB specific Agri-environmental schemes
Collision with powerlines, barrier effect	Medium and high voltage powerlines in GB habitats
Disruption of display	Intensive grazing in the displaying area/period
Losses of eggs and chicks	Loss caused by mechanized farming
	Predator pressure
Reduced availability of food for chicks	Overgrazing

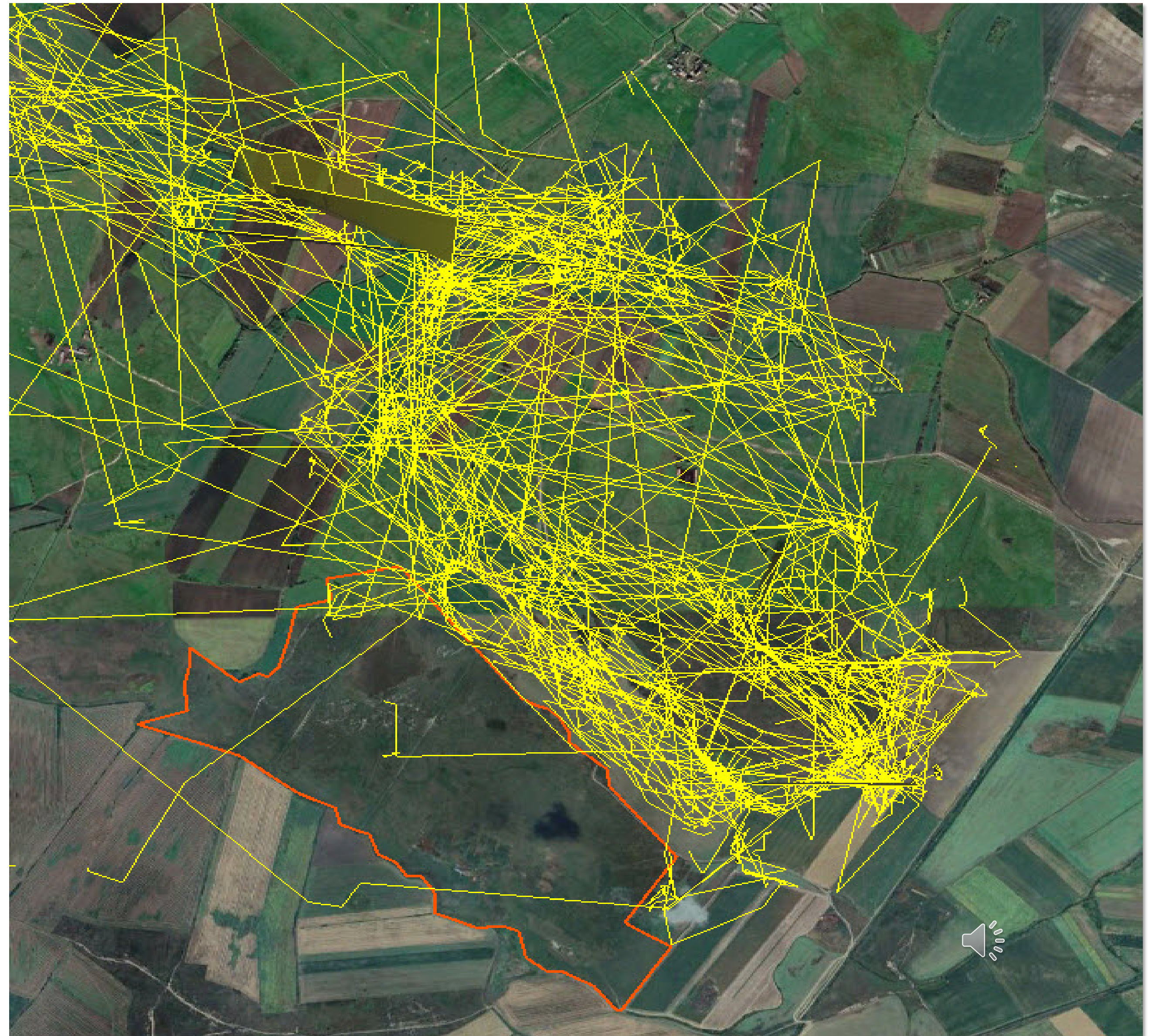

Thank you for listening!

*(for further information please contact me by e-mail:
attila.nagy@milvus.ro)*

